LUME

PUBLIC
S.F.
LIBRARY

GOVERNMENT INFORMATION CENTER
SAN FRANCISCO PUBLIC LIBRARY

CLOSED
STACKS

SAN FRANCISCO PUBLIC LIBRARY
VITA SINE LITERIS MORS EST

BOOK NO. 40 ACCESSION
352.9 Sa52e 328784

NOT TO BE TAKEN FROM THE LIBRARY

Form No. 37 5M-4 31

SAN FRANCISCO PUBLIC LIBRARY
3 1223 03407 7611

DOCUMENTS DEPT.

ANNUAL REPORT

OF THE

Board of Election Commissioners

OF THE

CITY AND COUNTY OF SAN FRANCISCO,

FOR THE FISCAL YEAR ENDING JUNE 30, 1889,

INCLUDING

RETURNS OF THE GENERAL ELECTION

Held on Tuesday, the 6th Day of September, 1888,

FOR

PRESIDENTIAL ELECTORS, CONGRESSMEN, JUSTICES SUPREME COURT AND CITY AND COUNTY OFFICERS.

SAN FRANCISCO:
W. M. HINTON & CO., PRINTERS AND PUBLISHERS,
536 GRAY STREET.
1890.

+352.9 40
Sa52a

328784

REPORT

OF THE

Board of Election Commissioners.

THE BOARD OF ELECTION COMMISSIONERS

OF THE

CITY AND COUNTY OF SAN FRANCISCO.

Created by an Act of the Legislature approved March 18, 1878.

HON. E. B. POND (MAYOR) ..... President
HON. FLEET F. STROTHER ..... Auditor
HON. THOMAS O'BRIEN ..... Tax Collector
HON. GEORGE FLOURNOY, JR. ..... City and County Attorney
HON. S. HARRISON SMITH ..... City and County Surveyor
THOMAS J. L. SMILEY ..... Registrar and ex-officio Secretary

OFFICE OF THE REGISTRAR OF VOTERS,
SAN FRANCISCO, July 15, 1889.

To the Honorable the Board of Supervisors
Of the City and County of San Francisco :

GENTLEMEN: In compliance with Resolution No. 2213 (Third Series) adopted by your Honorable Board July 8, 1889, I respectfully submit the following report of this office for the fiscal year ending June 30, 1889.

Respectfully,
THOMAS J. L. SMILEY,
Registrar of Voters.

During the year a general election was held, on Tuesday, November 6, 1888.

The total expenses of the office of the Registrar of Voters, and for election, for the last fiscal year amounted to $102,242.96.

In addition to the usual statements, I append the following:

A statement of the annual expense of this office and cost of each election

since the organization of the Board of Election Commissioners March 25, 1878, to the close of last fiscal year.

A table showing the date of election, the number of precincts, the total of each general registration, and number of votes cast at each election.

A table showing the place of nativity of the voters who were registered last year.

A table of the registration by precincts of last year and the number of votes cast in each.

And a statement of votes polled at the general election Tuesday, November 6, 1888.

EXPENSES OF THE OFFICE OF REGISTRAR OF VOTERS, AND FOR ELECTION, FROM JULY 1, 1888, TO JUNE 30, 1889.

OFFICE EXPENSES.

Salary of Registrar of Voters	$3,600 00	
Salary of Registrar's Clerk	1,800 00	
Salary of Clerk and Messenger	1,200 00	
Furniture	283 03	
Plumbing and Gas Fixtures	120 75	
Carpentering	7 25	
		$7,011 03

EXPENSES OF GENERAL ELECTION HELD NOVEMBER 6, 1888.

Salary of Precinct Registration and Election Boards	$40,560 00	
Salary of Extra Clerks	28,289 00	
Printing and binding Precinct Registers	10,764 90	
Advertising	5,990 86	
Printing and stationery	3,822 97	
Watchers employed during recounts	2,647 10	
Rent of precinct registration and election rooms	1,224 50	
Messenger and telephone service	767 60	
Buggy and horse hire	422 25	
Printing and posting maps	239 50	
Surveying 100-feet radius at polls	176 00	
Delivering stationery, boxes, etc., and return of same	160 00	
Flag-sticks and canvas	47 70	
Locksmith work and repairs	62 75	
Shorthand reporting and transcribing	18 00	
Incidentals	38 80	
		$95,231 93
Total		$102,242 96

TABLE OF ANNUAL EXPENDITURES FOR REGISTRATION OFFICE AND ELECTIONS

SINCE THE ORGANIZATION OF THE BOARD OF ELECTION COMMISSIONERS, MARCH 25, 1878, TO JUNE 30, 1887.

From March 25 to June 30, 1878—		
Expense of Registration Office and of election of Delegates to Constitutional Convention held June 19, 1878	$53,007 64	
		$ 53,007 64
From July 1, 1878 to June 30, 1879—		
Expense of Registration Office	36,688 93	
Balance of election June 19, 1878	275 00	
Expense of election for adoption of New Constitution, May 7, 1879	14,644 86	
		51,608
From July 1, 1879, to June 30, 1880—		
Expense of Registration Office	21,024 62	
Expense of general election, September 3, 1879	69,624 71	
Expense of Freeholders' election, March 30, 1880	13,426 60	
		$104,075 93
From July 1, 1880, to June 30, 1881—		
Expense of Registration Office	$14,326 60	
Expense of charter election, September 7, 1880	10,524 01	
Expense general election, March 30, 1880	73,937 32	
		98,787 93
From July 1, 1881, to June 30, 1882—		
Expense of Registration Office	$11,739 75	
Expense municipal election, September 7, 1881	21,566 37	
		33,306 12
From July 1, 1882, to June 30, 1883—		
Expense of Registration Office	$8,954 38	
Expense general election, November 7, 1882	76,900 23	
Expense charter election, March 3, 1883	8,866 60	
		94,721 21
From July 1, 1883, to June 30, 1884—		
Expense of Registration Office	$7,427 80	
Expense of election for Assemblyman in Thirteenth Senatorial District, March 18, 1884	1,790 45	
		9,218 25
From July 1, 1884, to June 30, 1885—		
Expense Registration Office	$7,843 71	
Expense general election, November 4, 1884	78,215 57	
		86,059 28
From July 1, 1885, to June 30, 1886—		
Expense of Registration Office	$6,641 50	
		6,641 50
From July 1, 1886, to June 30, 1887—		
Expense Registration Office	$7,239 18	
Expense general election, November 2, 1886	76,328 11	
Expense of election for Constitutional Amendments Nos. 1, 2 and 3 and Charter, April 12, 1887	7,214 99	
		90,782 28
From July 1, 1887, to June 30, 1888—		
Expense of Registration Office	$6,764 25	
		$6,764 25
From July 1, 1888, to June 30, 1889—		
Expense Registration Office	$7,011 03	
Expense general election, November 6, 1888	95,231 93	
		102,242 96

TABLE

SHOWING DATE OF ELECTION, THE NUMBER OF PRECINCTS, THE TOTAL OF EACH GENERAL REGISTRATION AND OF VOTES CAST AT EACH ELECTION UNDER THE ACT "TO REGULATE THE REGISTRATION OF VOTERS AND SECURE THE PURITY OF ELECTIONS," ETC., APPROVED MARCH 18, 1878.

DATE OF ELECTION.	NUMBER OF PRECINCTS.	REGISTRATION.	TOTAL VOTE.	
June 19, 1878	136	.....	27,098	Delegates to Const'l Convention.
May 7, 1879	136	.....	38,034	Adoption New Constitution.
September 3, 1879	136	44,765	41,575	General.
March 30, 1880	136	.....	30,877	Freeholders.
September 8, 1880	136	.....	23,398	Charter.
November 2, 1880	152	43,775	41,292	General-Presidential.
September 7, 1881	152	.....	33,216	Municipal.
November 7, 1882	152	42,135	39,102	General.
March 3, 1883	152	.....	18,764	Charter.
March 18, 1884	.....	.....	2,655	Assemblyman.
November 4, 1884	164	50,542	47,535	General-Presidential.
November 2, 1886	176	48,792	45,716	General.
April 12, 1887	176	.....	25,959	Amendments and Charter.
November 6, 1888	176	58,549	55,313	General-Presidential.

TABLE

SHOWING NATIVITY OF REGISTERED VOTERS IN 1888.

NATIVITY.	NUMBER.	NATIVITY.	NUMBER.
Alabama	81	North Carolina	74
Arizona	1	Ohio	1,239
Alaska	7	Oregon	165
Arkansas	24	Pennsylvania	1,625
California	10,463	Rhode Island	285
Colorado	8	South Carolina	113
Connecticut	485	Tennessee	157
Dakota	1	Texas	64
Delaware	73	Utah	22
District of Columbia	116	Vermont	381
Florida	20	Virginia	431
Georgia	74	Washington Territory	39
Idaho	10	West Virginia	50
Illinois	772	Wisconsin	363
Indiana	380	Australia	260
Indian Territory	2	Austria	480
Iowa	236	Canada	1,164
Kansas	45	Denmark	462
Kentucky	347	England	2,101
Louisiana	366	France	766
Maine	1,367	Germany	7,456
Maryland	514	Ireland	10,308
Massachusetts	2,942	Italy	696
Michigan	357	Norway	308
Minnesota	85	Russia	324
Mississippi	63	Scotland	686
Missouri	523	Spain	32
Montana	2	Sweden	602
Nebraska	11	Switzerland	390
Nevada	157	Wales	140
New Hampshire	417	Other Countries	785
New Jersey	504		
New Mexico	2	Total*	58,163
New York	5,740		

* The difference of 386 between this total and the total registration as shown in another table is accounted for by names that were stricken from the Register by order of the Board of Election Commissioners, transfers, etc.

TABLE

SHOWING REGISTRATION AND NUMBER OF VOTES CAST AT ELECTION NOVEMBER 6, 1888.

Assembly District	Precinct.....	Registered.....	Votes Polled...	Assembly District	Precinct.....	Registered.....	Votes Polled...
Twenty-ninth.....	1	353	297	Thirty-third.....	1	268	255
	2	292	267		2	303	295
	3	238	234		3	304	294
	4	281	234		4	314	302
	5	330	297		5	383	374
	6	252	223		6	305	296
	7	320	286		7	318	308
					8	320	302
		2,066	1,838			2,515	2,426
Thirtieth.....	1	286	260				
	2	304	282	Thirty-fourth.....	1	310	288
	3	356	323		2	328	314
	4	257	241		3	342	326
	5	366	346		4	294	278
	6	316	306		5	265	258
	7	293	272		6	304	291
	8	280	231		7	260	246
	9	379	363		8	325	314
		2,837	2,624			2,428	2,315
				Thirty-fifth	1	303	289
Thirty-first.....	1	291	246		2	264	242
	2	332	298		3	231	208
	3	257	238		4	394	359
	4	389	335		5	431	396
	5	270	252		6	263	242
	6	273	250		7	394	369
	7	284	256		8	282	268
	8	306	275		9	344	315
		2,402	2,150			2,906	2,688
Thirty-second.....	1	319	283				
	2	220	203				
	3	303	283				
	4	367	347	Thirty-sixth.....	1	268	246
	5	321	307		2	262	245
	6	266	257		3	321	287
	7	285	274		4	414	371
	8	278	267		5	510	459
	9	266	248		6	257	235
	10	284	267		7	380	358
	11	380	363		8	317	301
		3,289	3,099			2,729	2,502

REGISTRATION AND NUMBER OF VOTES CAST, ETC.—CONTINUED.

Assembly District	Precinct	Registered	Votes Polled
Thirty-seventh	1	317	308
	2	378	358
	3	185	166
	4	258	242
	5	267	252
	6	288	269
	7	344	320
	8	325	312
	9	264	255
	10	316	303
		2,942	2,785
Thirty-eighth	1	388	375
	2	339	321
	3	422	392
	4	325	301
	5	386	371
	6	272	261
	7	298	273
	8	284	272
	9	326	313
		3,040	2,879
Thirty-ninth	1	366	343
	2	395	374
	3	353	336
	4	244	233
	5	423	377
	6	295	289
	7	294	286
	8	345	328
		2,715	2,566
Fortieth	1	348	331
	2	328	317
	3	325	310
	4	315	294
	5	378	347
	6	436	421
	7	364	347
	8	392	368
	9	350	333
		3,236	3,068
Forty-first	1	354	346
	2	323	307
	3	342	329
	4	403	386
	5	394	375
	6	342	331
	7	383	362
	8	329	316
	9	360	351
		3,230	3,103
Forty-second	1	287	274
	2	307	293
	3	333	324
	4	329	307
	5	369	355
	6	285	277
	7	341	331
	8	392	365
	9	298	290
	10	356	340
	11	324	316
	12	283	276
		3,904	3,748
Forty-third	1	316	311
	2	352	332
	3	330	321
	4	393	374
	5	438	414
	6	333	322
	7	361	346
	8	426	406
		2,949	2,826
Forty-fourth	1	378	352
	2	335	315
	3	396	373
	4	303	288
	5	420	392
	6	343	333
	7	367	343
	8	346	324
	9	547	528
	10	562	480
		3,977	3,793

REGISTRATION AND NUMBER OF VOTES CAST, ETC.—CONCLUDED.

Assembly District	Precinct.....	Registered.....	Votes Polled...	Assembly District	Precinct.....	Registered.....	Votes Polled...
Forty-fifth.....	1	287	274	Forty-seventh.....	1	429	406
	2	271	256		2	287	274
	3	396	378		3	296	293
	4	346	333		4	391	376
	5	348	344		5	434	420
	6	323	316		6	476	456
	7	351	328		7	349	337
	8	389	372		8	277	274
		2,711	2,601			2,939	2,836
Forty-sixth	1	374	343	Forty-eighth.....	1	331	316
	2	325	312		2	379	361
	3	267	259		3	349	334
	4	244	235		4	386	365
	5	325	310		5	429	415
	6	340	323		6	398	388
	7	299	282		7	374	357
	8	290	280		8	411	386
					9	213	200
		2,464	2,344			3,270	3,122
				Total.....	.....	58,549	55,313

STATEMENT OF VOTES POLLED.

CANDIDATES.	NO. OF VOTES.
PRESIDENTIAL ELECTORS.	
William H. L. Barnes	25,680
John Franklin Swift	25,701
Thomas L. Carothers	25,702
George W. Schell	35,691
Lansing B. Mizner	25,701
Samuel M. Shortridge	25,694
George A. Knight	25,708
Henry M. Streeter	25,700
Campbell P. Berry	28,699
Bernard D. Murphy	28,682
Frederick Beringer	28,704
A. Caminetti	28,699
Charles A. Jenkins	28,674
P. J. Murphy	28,670
N. Bowden	28,687
Byron Waters	28,686
Frank M. Pixley	437
S. L. Lyon	414
Alexander Duncan	418
N. M. Orr	411
Daniel Inman	416
Louis A. Garnett	419
D. Lambert	416
Alfred Daggett	400
Scattering	473
REPRESENTATIVES IN CONGRESS.	
Fourth Congressional District—	
W. W. Morrow	14,217
Robert Ferral	13,624
F. M. Pixley	173
Scattering	84
Fifth Congressional District—	
Timothy Guy Phelps	12,672
Thomas J. Clunie	13,537
Scattering	291
CHIEF JUSTICE OF THE SUPREME COURT—UNEXPIRED TERM.	
William H. Beatty	25,808
Niles Searles	28,964
Scattering	190
ASSOCIATE JUSTICE OF SUPREME COURT—UNEXPIRED TERM.	
John D. Works	23,230
J. F. Sullivan	31,641
Scattering	50
MAYOR.	
Charles R. Story	18,405
E. B. Pond	21,002
C. C. O'Donnell	15,491
Scattering	137

CANDIDATES.	NO. OF VOTES.
AUDITOR.	
Henry B. Russ	26,416
Fleet F. Strother	28,402
Scattering	175
SHERIFF.	
Charles S. Laumeister	27,497
James R. Kelly	25,581
W. W. Dodge	1,696
Scattering	177
TAX COLLECTOR.	
Thomas O'Brien	30,158
Joseph Spanier	24,418
Scattering	241
TREASURER.	
Aug. Helbing	26,862
Christian Reis	27,966
Scattering	191
COUNTY CLERK	
William A. Davies	28,622
A. T. Spotts	26,210
Scattering	192
RECORDER.	
Alexander Russell	27,468
John B. McIntyre	27,329
Scattering	208
DISTRICT ATTORNEY.	
James D. Page	26,336
Peter F. Dunne	25 655
Charles A. Sumner	2,893
Scattering	18
ATTORNEY AND COUNSELOR.	
John L. Love	24,147
Geo. Flournoy, Jr.	29,070
Jas. M. Seawell	1,664
Scattering	17
CORONER.	
James J. Groom	26,535
W. E. Taylor	28,334
Scattering	198
PUBLIC ADMINISTRATOR.	
Geo. T. Bromley	26,152
James C. Pennie	28,705
Scattering	162

STATEMENT OF VOTES POLLED—CONTINUED.

CANDIDATES	NO. OF VOTES.
SURVEYOR.	
Charles S. Tilton	26,204
S. Harrison Smith	28,659
Scattering	177
SUPERINTENDENT PUBLIC STREETS.	
Irvine Graham	26,956
Thomas Ashworth	27,865
Scattering	15
JUDGES OF SUPERIOR COURT.	
Sam. W. Holladay	23,888
John T. Dare	24,073
C. K. Bonestell	27,599
Robert H. Taylor	24,517
James V. Coffey	31,701
Walter H. Levy	27,895
Joseph P. Hoge	29,457
Eugene R. Garber	29,125
Scattering	85
JUDGE OF POLICE COURT.	
Hale Rix	28,610
Clitus Barbour	26,187
Scattering	38
JUDGE POLICE COURT NO. 2.	
James C. Carey	25,576
James Lawler	29,345
Scattering	33
JUSTICES OF THE PEACE.	
Clement F. Wood	24,385
G. W. F. Cook	24,513
H. L. Joachimsen	26,539
J. C. B. Hebbard	26,772
Wm. G. Brittan	26,464
Henry J. Stafford	30,263
James I. Boland	30;088
J. A. Langan	26 510
Julius Reimer	27,465
Frank J. Murasky	29,822
Scattering	60
SUPERVISOR, FIRST WARD.	
Henry Evans	25,990
Henry Bingham	27,120
E. D. Peabody	1,724
Scattering	181
SUPERVISOR, SECOND WARD.	
Ed. M. Gallagher	25,333
Jas. M. McDonald	29,416
Scattering	32

CANDIDATES.	NO. OF VOTES.
SUPERVISOR, THIRD WARD.	
F. L. Turpin	24,155
Colin M. Boyd	30,599
Scattering	34
SUPERVISOR, FOURTH WARD.	
R. K. Partridge	26,180
Jos. Pescia	28,686
Scattering	23
SUPERVISOR, FIFTH WARD.	
John T. Cutting	27,180
Chas S. Bush	27,754
Scattering	16
SUPERVISOR, SIXTH WARD.	
L. R. Ellert	27,712
A. F. Nye	27,205
Scattering	6
SUPERVISOR, SEVENTH WARD.	
Christopher Dunker	25,915
Peter Wheelan	27,075
Louis A. Garnett	1,865
Scattering	11
SUPERVISOR, EIGHTH WARD.	
C. S. Crittenden	26,715
Diedrich Becker	28,044
Scattering	195
SUPERVISOR, NINTH WARD.	
C. B. Rode	26,367
Henry Pilster	26,542
E. V. Hathaway	1,729
Scattering	331
SUPERVISOR, TENTH WARD.	
F. A. Frank	26,330
Vincent Kingwell	28,344
Scattering	230
SUPERVISOR, ELEVENTH WARD.	
W. W. Chase	26,654
David Barry	28,081
Scattering	194
SUPERVISOR, TWELFTH WARD.	
Sargent S. Morton	26,181
Patrick Noble	28,595
Scattering	209

STATEMENT OF VOTES POLLED—CONTINUED.

CANDIDATES.	NO. OF VOTES.
SCHOOL DIRECTOR.	
Sarah D. Hamlin	24,995
Marcelina A. Jones	24,551
Ellen A. Weaver	24,846
Amelia W. Truesdell	24,582
Maria F. Gray	24,615
Margaret N. Cook	24,545
James K. Wilson	26,990
Henry Gibbons, Jr.	27,847
Samuel E. Dutton	26,980
Thomas P. Woodward	27,701
James W. Whiting	26,702
M. Regensberger	25,040
W. F. Goad	29,150
J. W. McDonald	28,444
Charles B. Stone	29,008
Jefferson G. James	28,955
Raphael Weil	30,108
Thomas J. Ford	28,279
A. J. Heyneman	26,532
Frank Dalton	30,470
Wm. Wempe	27,536
Sampson Tams	29,171
Alexander Dijeau	26,714
John McCombe	26,885
Scattering	1,268
SCHOOL DIRECTOR—UNEXPIRED TERM.	
James W. Whiting	26,585
Jefferson G. James	27,714
Scattering	228
STATE SENATORS.	
19th Senatorial District—	
David McClure	1,873
John W. Welch	2,414
Scattering	45
21st Senatorial District—	
William O. Banks	2,303
John J. Sullivan	2,230
Scattering	55
23d Senatorial District—	
P. J. Crimmins	2,270
W. H. Williams	2,709
Scattering	37
25th Senatorial District—	
A. J. Martin	2,599
James E. Britt	2,839
Scattering	37
27th Senatorial District—	
Al Raisch	2,898
John E. Hamill	3,282
Scattering	174

CANDIDATES.	NO. OF VOTES.
MEMBERS OF ASSEMBLY.	
29th Assembly District—	
Albert Hueston	825
Thos. P. Mulvey	905
Scattering	31
30th Assembly District—	
Vaughn Morgan	1,053
John D. Long	1,440
Scattering	36
31st Assembly District—	
J. J. Jamison	881
Thos. J. Brannan	1,155
Scattering	40
32d Assembly District—	
Rudolph Schottler	1,373
John Staude	1,565
Scattering	62
33d Assembly District—	
Henry S. Martin	1,124
W. E. Dinan	1,171
Scattering	41
34th Assembly District—	
J. F. Gawthorne	1,061
E. J. Reynolds	1,137
Scattering	32
35th Assembly District—	
Walter Hadley	1,079
H. H. Dobbin	1,469
Scattering	45
36th Assembly District—	
C. F. Curry	1,149
Chas. H. Kiernan	1,188
Scattering	25
37th Assembly District—	
M. W. Coffey	1,280
Thos. M. Seary	1,364
Scattering	39
38th Assembly District—	
E. B. Griffith	1,254
D. S. Regan	1,466
Scattering	38
39th Assembly District—	
J. H. Goldman	1,141
Jno. H. McCarthy	1,249
Scattering	37
40th Assembly District—	
Fred W. Warren	1,348
Edward Murray	1,584
Scattering	39

STATEMENT OF VOTES POLLED—CONCLUDED.

CANDIDATES.	NO. OF VOTES.
41st Assembly District—	
Henry C. Dibble	1,782
Wm. I. Gorevan	1,171
Scattering	91
42d Assembly District—	
E. S. Salomon	1,800
James Meloney	1,684
Scattering	164
43d Assembly District—	
L. L. Ewing	1,366
Jno. Gartleman	1,336
Scattering	55
44th Assembly District—	
J. D. Wiseman	1,658
H. M. Black	1,854
Scattering	104
45th Assembly District—	
M. H. Brickwedel	1,362
Frank Myers	1,136
Scattering	22
46th Assembly District—	
Harry Piper	813
Jas. Reavy	1,427
Scattering	23
47th Assembly District—	
Daniel Sewell	833
Geo. W. Burnett	962
Frank McAleer	480
J. T. Steltz	471
Scattering	61
48th Assembly District—	
Thos. C. Maher	,729
Thos. Rutledge	1,231
Scattering	93

We, the undersigned Board of Election Commissioners, of the City and County of San Francisco do hereby certify that the foregoing is a true and correct statement of votes polled at the Genera Election held in the City and County of San Francisco, State of California, on Tuesday, the sixth day of November, A. D. 1888, for Presidential Electors, Congressmen, Justices Supreme Court, and City and County Officers.

E. B. POND,
FLEET F. STROTHER,
J. HARRISON SMITH,
GEORGE FLOURNEY, Jr.,
WILLIAM KRELING,
Board of Election Commissioners.

BEN. A. PRINDLE,
Registrar of Voters and ex-officio Secretary of the
Board of Election Commissioners.

On official recounts the following corrections in the results were announced:

CANDIDATES.	OFFICIAL.	RECOUNT.
FOURTH CONGRESSIONAL DISTRICT.		
W. W. Morrow	14,217	14,279
Robt. Ferral	13,624	13,624
FIFTH CONGRESSIONAL DISTRICT.		
T. G. Phelps	12,672	12,687
T. J. Clunie	13,537	13,510
MAYOR.		
Charles R. Story	18,405	18,355
E. B. Pond	21,002	20,809
C. C. O'Donnell	15,491	15,800
Scattering	137	255
RECORDER.		
Alex. Russell	27,468	27,526
J. B. McIntyre	27,329	27,335
JUDGE SUPERIOR COURT.		
C. K. Bonestel	27,599	27,686
Walter H. Levy	27,895	27,845
SUPERVISOR FIFTH WARD.		
J. T. Cutting	27,180	27,241
C. S. Bush	27,754	27,705
SUPERVISOR NINTH WARD.		
C. B. Rode	26,367	26,418
H. Pilster	26,542	26,521

STATEMENT OF VOTES

POLLED AT THE

GENERAL ELECTION

HELD IN THE

City and County of San Francisco,

STATE OF CALIFORNIA,

On Tuesday, the 6th Day of Septmber, 1888,

FOR

PRESIDENTIAL ELECTORS, CONGRESSMEN, JUSTICES SUPREME COURT AND CITY AND COUNTY OFFICERS.

STATEMENT OF

AT THE GENERAL ELECTION

TWENTY-NINTH, THIRTIETH, THIRTY-FIRST

PRECINCTS AND ASSEMBLY DISTRICTS.	FOR ELECTORS OF PRESIDENT AND VICE-PRESIDENT.							
	William H. L. Barnes	John Franklin Swift	Thomas L. Carothers	George W. Schell	Lansing B. Mizner	Samuel M. Shortridge	George A. Knight	Harry M. Streeter
Twenty-ninth Assembly District—								
First Precinct	118	118	118	119	118	119	118	118
Second Precinct	123	124	124	124	124	123	124	124
Third Precinct	110	113	114	114	114	114	114	114
Fourth Precinct	116	116	116	116	116	116	116	116
Fifth Precinct	107	108	108	108	108	108	108	108
Sixth Precinct	104	104	104	104	103	104	104	103
Seventh Precinct	140	140	140	140	140	140	140	140
Thirtieth Assembly District—								
First Precinct	134	133	134	134	134	134	134	134
Second Precinct	108	107	108	107	108	108	107	108
Third Precinct	127	128	128	128	128	128	128	128
Fourth Precinct	79	79	79	79	79	79	78	79
Fifth Precinct	107	107	107	107	107	107	107	107
Sixth Precinct	144	143	143	143	148	143	143	143
Seventh Precinct	136	136	136	135	137	136	136	136
Eighth Precinct	121	121	121	121	121	121	121	120
Ninth Precinct	166	166	166	166	166	165	166	165
Thirty-first Assembly District—								
First Precinct	90	90	90	90	90	90	90	90
Second Precinct	137	137	137	137	137	137	137	137
Third Precinct	97	98	97	97	97	97	97	97
Fourth Precinct	119	120	119	119	119	120	118	119
Fifth Precinct	111	112	111	111	111	111	111	111
Sixth Precinct	106	105	105	105	105	104	105	105
Seventh Precinct	120	120	120	120	120	120	120	120
Eighth Precinct	125	124	124	124	124	124	124	124
Thirty-second Assembly District—								
First Precinct	108	108	108	104	107	109	108	108
Second Precinct	58	57	57	55	56	57	57	56
Third Precinct	98	98	98	98	98	97	98	98
Fourth Precinct	118	118	118	118	118	118	119	118
Fifth Precinct	110	110	110	108	110	111	110	110
Sixth Precinct	103	103	103	102	103	103	103	103
Seventh Precinct	102	101	100	100	100	100	100	100
Eighth Precinct	123	123	123	123	123	123	123	123
Ninth Precinct	130	130	130	130	130	130	130	130
Tenth Precinct	142	143	143	143	143	143	143	143
Eleventh Precinct	221	222	221	221	220	222	222	220

VOTES POLLED

HELD NOVEMBER 6TH, 1888.

AND THIRTY-SECOND ASSEMBLY DISTRICTS.

FOR ELECTORS OF PRESIDENT AND VICE-PRESIDENT.

Campbell P. Berry	Bernard D. Murphy	Frederick Beringer	A. Caminetti	Charles A. Jenkins	P. J. Murphy	N. Bowden	Byron Waters	Frank M. Pixley	S. L. Lyon	Alexander Duncan	N. M. Orr	Daniel Inman	Louis A. Garnett	D. Lambert	Alfred Daggett	Scattering
174	174	174	174	174	174	174	174	....	....	....	....	....	....	....	....	...
130	130	130	130	130	130	130	130	6	6	6	6	6	6	6	6	...
116	117	115	115	115	114	115	115	1	1	2	1	1	1	1	1	8
115	113	115	115	115	116	115	115	2	2	2	2	2	2	2	2	...
186	186	186	186	186	186	186	186	1	1	1	1	1	1	1	1	...
117	117	118	117	118	118	118	118	....	....	....	....	....	....	....	....	...
144	144	144	144	144	144	144	144	3	2	2	2	2	2	2	2	...
120	122	120	120	120	120	120	120	2	....	....	....	....	....	....	....	8
169	170	169	170	169	170	169	170	1	1	1	1	1	1	1	1	16
191	190	190	190	190	190	190	190	....	....	....	....	....	....	....	....	8
162	162	162	162	162	162	163	162	....	....	....	....	....	....	....	....	...
238	238	238	238	238	238	238	238	....	....	....	....	....	....	....	....	8
158	159	158	158	158	158	158	157	1	....	....	....	....	....	....	....	9
130	130	130	130	130	128	130	130	5	4	4	4	4	4	4	4	16
105	105	105	105	105	105	105	106	2	2	2	2	2	2	2	2	8
184	184	184	183	184	184	184	184	9	8	8	8	8	8	8	7	34
155	154	155	156	155	155	155	154	....	....	....	....	....	....	....	....	...
160	160	160	160	160	160	160	160	1	1	1	1	1	1	1	1	...
138	137	138	139	138	138	138	138	....	2	2	2	2	2	2	2	9
211	211	211	211	210	211	210	210	1	1	1	1	1	1	1	1	32
140	140	141	141	142	141	141	141	....	....	....	....	....	....	....	....	...
141	140	140	139	140	140	140	140	2	2	2	2	2	2	2	2	7
133	133	133	133	133	133	133	132	3	3	3	3	3	3	3	3	...
148	149	149	149	149	149	149	149	1	1	1	1	1	1	1	1	...
173	173	173	177	173	173	172	173	....	....	....	....	....	....	....	....	9
146	146	146	152	147	146	146	146	....	....	....	....	....	....	....	....	...
186	186	186	186	186	186	186	186	1	1	1	1	1	1	1	1	..
226	226	226	227	226	226	226	226	1	1	1	1	1	1	1	1	...
192	192	192	192	193	192	192	191	....	....	....	....	....	....	....	....	9
149	149	149	150	149	149	149	149	2	2	2	2	2	2	2	2	...
170	170	171	170	171	171	171	171	....	....	....	....	....	....	....	....	...
144	144	144	142	144	144	144	144	....	....	....	....	....	1	....	....	..
116	116	116	115	116	116	116	116	....	....	....	....	....	....	....	....	8
117	117	117	117	117	117	117	117	6	5	5	5	5	5	5	5	9
134	134	134	133	134	134	134	134	4	4	4	4	5	5	4	5	16

STATEMENT OF VOTES

TWENTY-NINTH, THIRTIETH, THIRTY-FIRST

PRECINCT AND ASSEMBLY DISTRICT.	FOR REPRESENTATIVE IN CONGRESS, FOURTH CONG'L DISTRICT.				FOR REPRESENTATIVE IN CONGRESS, FIFTH CONG'L DIST.		
	W. W. Morrow	Robert Ferral	Pixley	Scattering	Timothy G. Phelps	Thomas J. Clunie	Frank M. Stone
Twenty-ninth Assembly District—							
First Precinct	127	165	.....	.....	.....	.....	.....
Second Precinct	135	117	7	.....	.....	.....	.....
Third Precinct	121	103	3	1	.....	.....	.....
Fourth Precinct	124	107	2	1	.....	.....	.....
Fifth Precinct	117	175	2	.....	.....	.....	.....
Sixth Precinct	109	110	.....	.....	.....	.....	.....
Seventh Precinct	147	134	2	.....	.....	.....	.....
Thirtieth Assembly District—							
First Precinct	138	113	2	1	.....	.....	.....
Second Precinct	124	153	1	.....	.....	.....	.....
Third Precinct	127	193	.....	1	.....	.....	.....
Fourth Precinct	92	147	.....	.....	.....	.....	.....
Fifth Precinct	126	220	.....	.....	.....	.....	.....
Sixth Precinct	147	153	1	1	.....	.....	.....
Seventh Precinct	143	121	4	2	.....	.....	.....
Eighth Precinct	124	103	1	.....	.....	.....	.....
Ninth Precinct	182	160	8	13	.....	.....	.....
Thirty-first Assembly District—							
First Precinct	97	145	.....	.....	.....	.....	.....
Second Precinct	141	153	2	.....	.....	.....	.....
Third Precinct	106	130	.....	1	.....	.....	.....
Fourth Precinct	126	204	.....	.....	.....	.....	.....
Fifth Precinct	119	132	.....	.....	.....	.....	.....
Sixth Precinct	124	121	2	1	.....	.....	.....
Seventh Precinct	138	114	3	.....	.....	.....	.....
Eighth Precinct	136	136	1	.....	.....	.....	.....
Thirty-second Assembly District—							
First Precinct	126	156	.....	.....	.....	.....	.....
Second Precinct	60	140	.....	.....	.....	.....	.....
Third Precinct	107	173	.....	.....	.....	.....	.....
Fourth Precinct	129	217	1	.....	.....	.....	.....
Fifth Precinct	119	184	.....	.....	.....	.....	.....
Sixth Precinct	120	133	1	.....	.....	.....	.....
Seventh Precinct	115	158	.....	.....	.....	.....	.....
Eighth Precinct	135	129	1	1	.....	.....	.....
Ninth Precinct	136	111	.....	.....	.....	.....	.....
Tenth Precinct	147	108	6	1	.....	.....	.....
Eleventh Precinct	238	116	5	1	.....	.....	.....

POLLED—CONTINUED.

AND THIRTY-SECOND ASSEMBLY DISTRICTS.

FOR CHIEF JUSTICE SUPREME COURT, UNEXPIRED TERM.			F'R ASS'C'TE JUSTICE SUPREME COURT, UNEXPIRED TERM.			FOR MAYOR.				FOR AUDITOR.		
William H. Beatty	Niles Searls	Scattering	John D. Works	J. F. Sullivan	Scattering	Charles R. Story	E. B. Pond	C. C. O'Donnell	Scattering	Henry B. Russ	Fleet F. Strother	Scattering
116	179	.....	114	180	.....	93	145	56	.....	116	176	.....
130	128	1	130	129	.....	99	108	53	.....	134	122	1
114	116	.....	106	123	.....	96	100	33	1	116	112	1
120	112	.....	113	120	.....	74	68	92	.....	113	116	.....
113	183	.....	103	194	.....	75	123	99	.....	111	186	.....
106	115	.....	94	127	.....	61	78	81	1	103	118	.....
136	150	.....	128	158	.....	108	104	73	1	137	149	.....
140	117	1	137	120	.....	112	97	48	1	137	121	1
112	166	2	96	184	.....	69	100	109	2	111	170	2
127	189	1	111	209	.....	90	146	82	1	125	193	1
79	161	.....	71	169	.....	42	99	100	.....	82	158	.....
111	233	1	92	254	.....	72	130	146	1	110	235	1
145	157	.....	136	165	.....	109	108	84	.....	145	156	1
138	130	2	125	145	.....	97	101	72	2	134	136	2
121	108	1	110	120	.....	84	80	66	.....	127	102	1
177	181	4	159	199	.....	119	144	96	3	180	179	4
94	151	.....	87	157	.....	32	87	115	7	88	153	.....
140	158	.....	134	164	.....	80	137	81	....	140	156	.....
100	136	2	92	145	.....	71	99	67	1	100	137	1
122	209	4	114	215	.....	98	181	54	2	120	208	4
116	135	.....	106	146	.....	64	89	99	.....	106	144	.....
116	131	2	103	145	1	74	110	66	.....	110	139	1
129	125	1	121	131	1	94	88	73	.....	134	122	.....
120	150	.....	116	155	3	91	126	55	.....	126	147	.....
112	172	.....	101	181	.....	66	115	101	1	106	175	1
57	145	.....	44	161	.....	31	88	84	.....	57	143	.....
104	181	.....	87	197	.....	57	133	92	.....	97	184	.....
122	220	.....	106	244	.....	66	163	117	.....	119	223	.....
117	187	.....	100	203	.....	63	125	114	.....	112	192	.....
106	147	.....	100	152	1	79	109	60	.....	106	146	.....
102	169	2	100	174	.....	60	116	98	.....	108	166	.....
123	144	.....	113	152	.....	86	98	81	2	127	140	.....
125	118	1	126	124	.....	97	82	69	1	130	117	1
145	116	1	154	120	.....	116	82	69	.....	153	113	1
216	146	2	209	147	1	186	116	58	2	232	131	2

STATEMENT OF VOTES

TWENTY-NINTH, THIRTIETH, THIRTY-FIRST

PRECINCT AND ASSEMBLY DISTRICT.	FOR SHERIFF.				FOR TAX COLLECTOR.		
	Charles S. Laumeister.	James R. Kelly.	W. W. Dodge	Scattering	Thomas O'Brien	Joseph Spanier	Scattering
Twenty-ninth Assembly District—							
First Precinct	118	170	4	1	128	165	1
Second Precinct	125	120	15	.....	142	116	.....
Third Precinct	120	96	11	1	124	103	1
Fourth Precinct	127	102	2	.....	128	105	.....
Fifth Precinct	119	168	9	.....	118	177	.....
Sixth Precinct	109	110	2	.....	102	118	.....
Seventh Precinct	147	134	5	.....	154	131	1
Thirtieth Assembly District—							
First Precinct	141	109	6	1	146	106	1
Second Precinct	132	145	2	2	127	152	2
Third Precinct	131	185	3	1	141	176	1
Fourth Precinct	85	151	3	1	110	128	.....
Fifth Precinct	128	215	.....	1	156	191	1
Sixth Precinct	155	144	2	.....	163	136	1
Seventh Precinct	133	126	10	1	155	115	2
Eighth Precinct	121	102	5	1	145	82	2
Ninth Precinct	177	166	16	3	209	147	5
Thirty-first Assembly District—							
First Precinct	106	136	2	.....	99	147	.....
Second Precinct	139	154	5	.....	141	156	1
Third Precinct	112	119	5	1	122	115	1
Fourth Precinct	124	202	4	4	126	204	4
Fifth Precinct	134	113	5	.....	117	133	.....
Sixth Precinct	128	107	15	.....	124	124	1
Seventh Precinct	148	103	4	.....	136	118	.....
Eighth Precinct	139	128	4	.....	129	144	.....
Thirty-second Assembly District—							
First Precinct	118	159	4	.....	123	162	1
Second Precinct	60	140	2	.....	93	109	.....
Third Precinct	113	171	.....	.....	114	170	.....
Fourth Precinct	141	196	6	.....	145	198	.....
Fifth Precinct	139	162	2	.....	137	162	.....
Sixth Precinct	116	131	6	.....	144	110	.....
Seventh Precinct	128	140	5	.....	129	144	.....
Eighth Precinct	143	113	8	2	148	116	1
Ninth Precinct	152	89	3	1	156	90	2
Tenth Precinct	154	94	17	1	171	91	2
Eleventh Precinct	236	104	21	2	250	110	2

POLLED—Continued.

AND THIRTY-SECOND ASSEMBLY DISTRICTS.

FOR TREASURER.			FOR RECORDER.			FORCOUNTY CLERK.			FOR DISTRICT ATTORNEY.			
Aug. Helbing	Christian Reis	Scattering	Alexander Russell	John B. McIntyre	Scattering	William A. Davies	A. T. Spotts	Scattering	James D. Page	Peter F. Dunne	Chas. A. Sumner	Scattering
121	173	.....	121	172	2	121	172	.....	120	168	7	.....
132	127	.....	136	123	.....	140	119	.....	122	117	19	.....
123	106	1	127	103	1	124	105	1	127	87	18	.....
113	121	.....	124	110	.....	122	109	.....	113	116	5	.....
117	180	.....	111	187	.....	119	177	.....	111	178	8	.....
104	116	.....	104	117	.....	108	113	.....	103	114	5	.....
137	149	.....	142	143	.....	141	144	.....	136	139	11	.....
139	118	1	141	116	1	140	115	1	133	113	10	.....
114	164	2	111	169	2	131	148	2	109	163	8	.....
128	190	1	123	195	1	134	184	1	121	193	5	.....
80	160	.....	83	155	2	136	104	.....	79	154	10	.....
105	241	1	115	231	1	141	204	1	113	218	12	.....
145	156	1	149	150	2	147	153	1	148	151	2	.....
133	137	2	141	129	2	138	132	2	144	117	10	.....
123	105	1	128	101	1	134	95	1	125	94	10	.....
169	190	4	178	182	3	181	179	2	179	157	21	1
95	150	.....	95	151	.....	95	149	.....	91	151	3	.....
138	160	.....	142	156	.....	147	151	.....	139	153	6	.....
103	132	2	106	129	1	116	121	1	104	121	11	.....
119	210	4	119	212	4	122	209	4	119	204	8	.....
113	135	.....	119	132	.....	128	124	.....	114	127	11	.....
118	131	1	124	125	1	136	113	1	114	117	18	.....
127	128	.....	135	119	2	144	111	1	128	111	16	.....
132	142	.....	128	146	.....	133	141	.....	125	141	9	.....
107	174	.....	112	169	1	124	158	.....	109	171	2	.....
57	146	.....	53	151	.....	66	137	.....	59	140	3	.....
104	180	.....	102	183	.....	117	167	.....	100	179	5	.....
126	218	.....	109	235	.....	133	212	.....	115	218	11	.....
123	180	.....	113	189	.....	134	169	.....	111	185	7	.....
111	141	.....	111	143	.....	119	134	.....	111	131	11	.....
109	164	1	112	162	.....	125	149	.....	101	160	13	.....
127	138	.....	129	132	4	142	120	1	120	130	12	1
137	109	1	128	116	2	142	105	1	139	105	5	.....
144	121	1	158	107	1	159	105	1	150	100	13	.....
221	140	2	243	116	2	237	124	2	210	111	40	.....

STATEMENT OF VOTES

TWENTY-NINTH, THIRTIETH, THIRTY-FIRST

PRECINCTS AND ASSEMBLY DISTRICTS.	FOR ATTORNEY AND COUNSELOR.				FOR CORONER.		
	John L. Love	George Flournoy, Jr.	Jas. M. Seawell	Scattering	James J. Groom	W. E. Taylor	Scattering
Twenty-ninth Assembly District—							
First Precinct	119	172	3	.....	122	173	.....
Second Precinct	116	128	13	.....	129	130	.....
Third Precinct	113	106	8	1	108	121	1
Fourth Precinct	114	118	2	.....	122	111	.....
Fifth Precinct	104	183	7	.....	116	180	.....
Sixth Precinct	102	117	2	.....	102	119	.....
Seventh Precinct	137	144	5	.....	139	147	.....
Thirtieth Assembly District—							
First Precinct	132	116	9	.....	137	120	1
Second Precinct	107	172	1	.....	113	166	2
Third Precinct	121	197	1	.....	129	191	1
Fourth Precinct	78	156	3	.....	90	149	1
Fifth Precinct	112	236	.....	.....	118	229	1
Sixth Precinct	137	165	1	.....	149	152	1
Seventh Precinct	130	130	11	.....	134	136	3
Eighth Precinct	109	115	5	1	122	106	1
Ninth Precinct	156	187	17	.....	175	185	3
Thirty-first Assembly District—							
First Precinct	83	160	3	.....	95	150	.....
Second Precinct	136	159	3	.....	142	156	.....
Third Precinct	93	136	6	.....	113	122	2
Fourth Precinct	113	211	5	.....	127	204	4
Fifth Precinct	100	147	4	.....	134	116	.....
Sixth Precinct	97	136	17	.....	117	131	2
Seventh Precinct	113	133	9	.....	128	128	.....
Eighth Precinct	121	150	2	.....	133	141	.....
Thirty-second Assembly District—							
First Precinct	103	178	2	.....	115	166	.....
Second Precinct	53	146	2	.....	74	128	.....
Third Precinct	96	186	2	.....	119	164	.....
Fourth Precinct	118	222	4	.....	140	204	.....
Fifth Precinct	110	191	2	.....	124	178	.....
Sixth Precinct	104	144	6	.....	117	138	.....
Seventh Precinct	93	172	9	.....	114	160	.....
Eighth Precinct	120	140	4	2	133	131	3
Ninth Precinct	125	119	3	.....	140	107	1
Tenth Precinct	133	118	12	.....	134	132	1
Eleventh Precinct	206	131	23	.....	224	138	2

POLLED—CONTINUED.

AND THIRTY-SECOND ASSEMBLY DISTRICTS.

FOR PUBLIC ADMINISTRATOR.			FOR SURVEYOR.			FOR SUPERINTENDENT OF PUBLIC STREETS.			FOR JUDGES OF SUPERIOR COURT.				
George T. Bromley.....	James C. Pennie.....	Scattering.....	Charles S. Tilton.....	S. Harrison Smith.....	Scattering.....	Irvine Graham.....	Thomas Ashworth.....	Scattering.....	Sam. W. Holladay.....	C. K. Bonestell.....	Robert H. Taylor.....	John T. Dare.....	James V. Coffey.....
125	169	.....	123	172	.....	119	174	1	116	124	123	121	175
129	130	.....	124	135	.....	123	136	.....	115	141	121	113	142
128	102	1	114	116	1	116	114	.....	105	126	110	104	131
118	115	.....	121	113	.....	123	110	.....	117	122	116	117	114
109	187	.....	106	192	.....	121	177	.....	101	119	107	111	193
97	124	.....	101	120	.....	110	111	.....	102	102	104	99	121
142	144	.....	139	147	.....	134	131	.....	130	141	136	132	152
142	113	1	144	112	1	137	118	.....	126	141	127	127	128
109	173	1	102	178	2	130	149	.....	103	113	111	105	181
122	195	1	123	196	1	127	191	.....	118	128	123	118	200
82	158	.....	83	157	.....	102	137	.....	80	79	77	76	161
109	236	1	113	233	1	162	179	.....	103	110	108	109	243
144	156	1	144	158	1	147	154	.....	142	144	140	144	168
137	133	2	132	136	2	142	128	.....	129	145	129	128	142
121	107	2	117	112	1	111	118	1	111	129	114	118	121
165	195	3	170	189	3	174	186	.....	152	179	163	155	208
78	163	.....	92	153	.....	93	151	.....	92	96	92	87	154
135	162	.....	134	165	.....	142	157	.....	134	167	139	136	139
100	135	2	100	136	1	100	137	.....	96	111	101	95	146
120	211	4	120	211	4	121	209	.....	118	124	116	118	226
103	147	.....	111	139	.....	116	135	.....	108	113	115	101	155
111	139	.....	108	140	1	116	134	.....	104	120	102	100	160
129	127	.....	126	128	.....	117	138	.....	115	135	121	121	137
127	147	.....	126	148	.....	125	149	.....	115	129	114	119	155
97	184	.....	106	176	.....	112	170	.....	109	113	109	106	177
58	145	.....	57	145	.....	60	142	.....	54	60	55	55	151
89	195	.....	100	181	1	99	184	.....	101	103	98	97	192
110	234	.....	119	225	.....	119	225	.....	113	125	125	116	227
103	200	.....	119	184	.....	126	177	.....	115	114	115	110	195
111	144	.....	110	144	.....	115	137	.....	103	118	103	102	157
100	174	.....	102	172	.....	107	167	.....	91	108	98	92	189
126	139	1	130	135	1	135	131	.....	130	137	120	115	145
149	107	1	131	115	1	135	110	.....	124	140	128	124	127
159	106	1	146	119	1	136	128	.....	144	155	141	137	132
243	118	2	227	133	2	208	154	.....	203	249	203	199	171

STATEMENT OF VOTES

TWENTY-NINTH, THIRTIETH, THIRTY-FIRST

PRECINCTS AND ASSEMBLY DISTRICTS.	FOR JUDGES OF THE SUPERIOR COURT.				FOR POLICE JUDGE.		
	Walter H. Levy	Joseph P. Hoge	Eugene R. Garber	Scattering	Hale Rix	Citus Barbour	Scattering
Twenty-ninth Assembly District—							
First Precinct	166	177	175	1	127	168	.....
Second Precinct	121	138	133	2	136	121	1
Third Precinct	111	120	103	.....	123	104	.....
Fourth Precinct	116	114	118	.....	121	111	.....
Fifth Precinct	174	189	188	1	117	179	.....
Sixth Precinct	119	117	117	.....	104	116	.....
Seventh Precinct	149	149	149	.....	143	140	.....
Thirtieth Assembly District—							
First Precinct	119	129	132	1	141	114	.....
Second Precinct	170	170	168	.....	123	156	.....
Third Precinct	196	194	191	1	132	186	.....
Fourth Precinct	156	160	162	.....	91	149	.....
Fifth Precinct	238	239	235	.....	120	226	.....
Sixth Precinct	152	160	158	.....	154	148	.....
Seventh Precinct	135	138	139	.....	145	126	.....
Eighth Precinct	100	112	112	.....	124	105	.....
Ninth Precinct	184	195	190	2	178	182	.....
Thirty-first Assembly District—							
First Precinct	151	154	153	.....	96	148	.....
Second Precinct	155	162	161	.....	145	152	.....
Third Precinct	124	140	132	2	106	130	.....
Fourth Precinct	207	208	212	.....	126	208	.....
Fifth Precinct	143	134	128	.....	107	146	.....
Sixth Precinct	132	136	142	.....	120	129	.....
Seventh Precinct	119	130	135	1	129	121	.....
Eighth Precinct	149	152	152	.....	133	136	.....
Thirty-second Assembly District—							
First Precinct	165	171	172	.....	108	173	.....
Second Precinct	144	146	147	.....	74	128	.....
Third Prebinct	172	187	185	.....	105	179	.....
Fourth Precinct	222	216	223	.....	128	217	.....
Fifth Precinct	189	181	181	.....	119	180	.....
Sixth Precinct	139	147	142	.....	116	139	.....
Seventh Precinct	171	175	167	.....	118	156	.....
Eighth Precinct	131	137	130	.....	140	127	.....
Ninth Precinct	108	113	111	.....	142	105	.....
Tenth Precinct	103	126	122	.....	154	108	.....
Eleventh Precinct	110	159	150	.....	242	118	2

POLLED—Continued.

AND THIRTY-SECOND ASSEMBLY DISTRICTS.

FOR POLICE JUDGE OF POLICE JUDGE'S COURT NUMBER TWO.			FOR JUSTICES OF THE PEACE.										
James C. Cary	James Lawler	Scattering	Clement F. Wood	G. W. F. Cook	H. L. Joachimsen	J. C. B. Hebbard	William G. Brittan	Henry J. Stafford	James I. Boland	J. A. Langan	Julius Riemer	Frank J. Murasky	Scattering
120	175	.....	121	117	119	122	123	175	174	169	171	176	.....
130	128	1	120	119	135	138	137	142	137	112	119	131	1
122	109	.....	113	113	121	123	123	118	116	99	100	118	.....
115	119	.....	116	115	115	121	117	118	118	115	113	118	.....
111	186	.....	109	109	107	113	115	188	186	178	185	191	.....
99	122	.....	97	100	100	104	106	126	120	114	116	120	.....
136	150	.....	131	133	136	141	137	155	151	148	144	151	.....
136	122	.....	131	132	138	137	143	122	125	110	115	120	.....
115	167	.....	107	107	113	112	114	174	176	165	166	172	.....
119	200	.....	120	122	123	132	122	190	198	194	194	200	.....
76	163	.....	74	75	82	79	74	163	161	155	157	167	.....
109	237	.....	102	105	109	109	106	241	239	235	234	242	.....
138	164	.....	138	143	139	148	147	162	163	156	154	161	.....
143	129	.....	128	125	132	148	142	146	146	123	125	145	.....
119	111	.....	114	115	123	133	123	110	117	97	1 3	116	.....
181	181	.....	155	157	162	184	180	202	206	176	173	208	3
82	163	.....	90	88	93	103	95	155	154	148	142	155	.....
140	158	.....	135	135	136	143	143	162	160	155	157	161	.....
97	140	.....	95	96	106	107	110	142	144	125	129	135	.....
125	209	.....	118	119	122	123	125	217	219	210	208	213	.....
97	152	.....	104	104	119	116	114	146	145	132	135	135	.....
107	141	1	100	98	116	122	119	150	147	124	130	140	1
128	127	.....	117	113	128	127	130	137	138	118	125	136	.....
107	163	.....	122	117	131	125	125	145	147	139	140	146	.....
100	183	.....	104	106	111	111	115	177	177	167	168	170	.....
59	144	.....	56	56	57	59	57	147	148	145	146	149	.....
93	192	.....	96	93	107	104	97	190	193	171	181	188	1
113	232	.....	116	105	116	121	111	237	241	220	221	232	.....
108	194	.....	110	108	122	116	120	189	194	181	187	187	.....
116	137	.....	103	102	113	106	112	157	157	135	144	146	1
102	170	2	96	96	106	107	102	177	179	159	167	177	.....
122	143	1	122	117	142	129	130	145	143	120	135	136	1
131	115	.....	129	129	142	141	138	114	119	104	108	108	.....
149	115	.....	139	140	147	155	161	128	125	103	107	122	1
233	130	.....	209	207	221	230	239	159	158	111	120	149	.....

STATEMENT OF VOTES

TWENTY-NINTH, THIRTIETH, THIRTY-FIRST

PRECINCTS AND ASSEMBLY DISTRICTS.	FOR SUPERVISOR, FIRST WARD.				FOR SUPERVISOR, SECOND WARD.		
	Henry Evans	Henry Bingham	Ed. Peabody	Scattering	Ed. M. Gallagher	Jas. M. McDonald	Scattering
Twenty-ninth Assembly District—							
First Precinct	119	173	3	.....	118	173	1
Second Precinct	123	120	16	.....	121	138	.....
Third Precinct	116	105	8	1	108	122	.....
Fourth Precinct	123	109	2	.....	121	115	.....
Fifth Precinct	106	183	8	.....	111	186	.....
Sixth Precinct	102	119	.....	.....	104	117	.....
Seventh Precinct	141	142	3	.....	139	145	.....
Thirtieth Assembly District—							
First Precinct	135	115	7	1	131	124	1
Second Precinct	115	163	1	2	115	167	.....
Third Precinct	132	186	1	1	127	193	.....
Fourth Precinct	79	161	1	.....	79	161	.....
Fifth Precinct	120	225	.....	1	114	231	1
Sixth Precinct	151	148	1	2	146	154	3
Seventh Precinct	133	125	12	2	133	139	.....
Eighth Precinct	124	98	7	1	119	109	.....
Ninth Precinct	169	173	17	3	161	201	.....
Thirty-first Assembly District—							
First Precinct	79	160	5	.....	90	154	.....
Second Precinct	131	160	7	.....	137	161	.....
Third Precinct	119	113	5	1	105	133	.....
Fourth Precinct	122	205	3	5	121	214	.....
Fifth Precinct	126	122	3	1	118	132	.....
Sixth Precinct	107	128	14	1	112	138	.....
Seventh Precinct	125	122	9	.....	117	138	.....
Eighth Precinct	130	142	2	.....	128	145	.....
Thirty-second Assembly District—							
First Precinct	107	172	2	.....	109	172	.....
Second Precinct	59	141	2	.....	61	140	.....
Third Precinct	132	149	2	.....	96	185	.....
Fourth Precinct	123	215	4	1	133	209	.....
Fifth Precinct	127	174	.....	.....	120	183	.....
Sixth Precinct	100	149	4	.....	109	146	.....
Seventh Precinct	106	160	8	.....	106	167	.....
Eighth Precinct	129	130	4	2	127	139	1
Ninth Precinct	141	100	7	1	129	116	.....
Tenth Precinct	141	108	17	1	137	125	.....
Eleventh Precinct	219	119	23	2	208	153	.....

POLLED—CONTINUED.

AND THIRTY-SECOND ASSEMBLY DISTRICTS.

FOR SUPERVISOR, THIRD WARD.			FOR SUPERVISOR, FOURTH WARD.			FOR SUPERVISOR, FIFTH WARD.			FOR SUPERVISOR, SIXTH WARD.		
F. L. Turpin	Colin M. Boyd	Scattering	R. K. Pattridge	Joseph Pescia	Scattering	John T. Cutting	Chas. S. Bush	Scattering	L. R. Ellert	Albert J. Nye	Scattering
103	190	.....	120	174	.....	119	174	.....	122	172	.....
113	145	.....	131	127	.....	128	131	.....	136	123	.....
104	126	.....	118	111	.....	123	108	.....	120	111	.....
119	116	.....	120	114	.....	121	114	.....	125	109	.....
106	191	.....	112	185	.....	114	184	.....	118	179	.....
99	122	.....	102	118	.....	100	120	.....	107	114	.....
131	154	.....	143	142	.....	140	124	.....	157	135	.....
129	126	.....	140	115	.....	143	113	.....	142	115	.....
110	168	.....	107	172	.....	114	167	.....	120	159	.....
123	194	.....	124	196	.....	122	198	.....	132	187	.....
76	163	.....	74	165	.....	76	166	.....	84	157	.....
109	236	.....	107	225	.....	109	236	.....	121	226	.....
139	161	1	145	161	2	147	155	1	151	151	1
127	143	.....	137	131	.....	145	128	.....	149	122	.....
114	114	.....	125	105	.....	129	101	.....	129	100	.....
157	202	.....	176	182	.....	183	176	.....	177	182	.....
89	155	.....	83	162	.....	89	156	.....	94	151	.....
132	166	.....	139	159	.....	143	155	.....	146	152	.....
89	146	.....	96	140	.....	100	137	.....	105	132	.....
99	225	.....	118	214	.....	126	209	.....	127	203	.....
102	149	.....	101	148	.....	110	141	.....	117	134	.....
94	155	.....	108	142	.....	122	128	.....	137	113	.....
113	142	.....	125	127	.....	127	124	.....	138	117	.....
120	153	.....	125	149	.....	128	146	.....	134	139	.....
104	179	.....	86	196	.....	111	171	.....	117	165	.....
56	146	.....	39	162	.....	58	145	.....	59	144	.....
96	187	.....	84	200	.....	101	183	.....	105	178	.....
117	226	.....	90	254	.....	126	212	.....	127	217	.....
109	194	.....	104	199	.....	112	191	.....	121	181	.....
100	152	.....	94	163	.....	109	141	.....	121	133	.....
95	179	.....	95	179	.....	111	162	1	121	153	.....
117	149	1	121	142	.....	125	142	.....	131	136	.....
128	120	.....	130	118	.....	136	113	.....	155	92	.....
137	128	.....	151	113	.....	151	112	.....	168	95	.....
198	163	.....	232	128	.....	236	127	.....	241	120	.....

STATEMENT OF VOTES

TWENTY-NINTH, THIRTIETH, THIRTY-FIRST

PRECINCTS AND ASSEMBLY DISTRICTS.	FOR SUPERVISOR, SEVENTH WARD.				FOR SUPERVISOR, EIGHTH WARD.		
	Christopher Dunker	Peter Wheelan	Louis A. Garnett	Scattering	C. S. Crittenden	Diedrich Becker	Scattering
Twenty-ninth Assembly District—							
First Precinct	120	171	2	.....	123	172	.....
Second Precinct	128	118	13	.....	137	122	.....
Third Precinct	114	105	10	.....	124	107	1
Fourth Precinct	115	116	.....	.....	113	120	.....
Fifth Precinct	104	185	7	.....	114	181	.....
Sixth Precinct	108	112	.....	.....	96	125	.....
Seventh Precinct	151	131	.....	.....	134	151	.....
Thirtieth Assembly District							
First Precinct	133	115	8	1	141	112	2
Second Precinct	116	161	1	.....	110	168	2
Third Precinct	126	192	.....	.....	127	192	1
Fourth Precinct	80	159	1	.....	78	162	.....
Fifth Precinct	109	236	.....	.....	111	239	.....
Sixth Precinct	141	158	2	.....	145	156	1
Seventh Precinct	133	125	12	.....	141	127	2
Eighth Precinct	114	110	6	.....	128	101	1
Ninth Precinct	156	183	21	.....	180	178	5
Thirty-first Assembly District—							
First Precinct	91	152	2	.....	81	164	.....
Second Precinct	136	156	6	.....	137	161	....
Third Precinct	98	131	7	.....	103	132	2
Fourth Precinct	124	203	4	.....	125	206	4
Fifth Precinct	118	130	2	.....	105	146	.....
Sixth Precinct	112	125	13	.....	114	135	1
Seventh Precinct	126	118	11	.....	124	129	1
Eighth Precinct	128	141	3	.....	134	139	.....
Thirty-second Assembly District—							
First Precinct	112	163	2	.....	106	176	.....
Second Precinct	57	144	2	.....	59	144	.....
Third Precinct	105	177	2	.....	97	187	.....
Fourth Precinct	126	212	5	.....	123	219	.....
Fifth Precinct	121	180	1	.....	111	192	.....
Sixth Precinct	111	133	9	.....	108	145	.....
Seventh Precinct	97	167	10	.....	106	168	.....
Eighth Precinct	126	130	7	1	123	141	.....
Ninth Precinct	140	102	4	.....	131	115	1
Tenth Precinct	143	104	17	.....	154	110	2
Eleventh Precinct	221	111	28	.....	238	123	2

POLLED—CONTINUED.

AND THIRTY-SECOND ASSEMBLY DISTRICTS.

FOR SUPERVISOR, NINTH WARD.				FOR SUPERVISOR, TENTH WARD.			FOR SUPERVISOR, ELEVENTH WARD.			FOR SUPERVISOR, TWELFTH WARD.		
C. B. Rode	Henry Pilster	E. V. Hathaway	Scattering	F. A. Frank	Vincent Kingwell	Scattering	W. W. Chase	David Barry	Scattering	Sargent S. Morton	Patrick Noble	Scattering
118	171	3	1	120	173	1	121	172	.....	121	173	.....
119	125	12	1	133	126	.....	131	127	1	125	133	1
111	107	8	2	123	108	.....	124	106	1	118	111	1
123	107	.....	.....	122	112	.....	116	118	.....	125	109	.....
110	173	7	5	116	180	.....	113	184	.....	112	185	.....
102	117	2	.....	103	117	.....	99	121	.....	102	119	.....
143	137	4	2	138	147	.....	142	143	.....	145	141	.....
136	114	7	1	141	116	.....	139	117	2	136	119	2
109	166	2	2	111	167	.....	105	173	2	118	161	2
131	186	1	1	120	199	1	118	202	1	118	201	1
77	163	.....	.....	75	164	1	79	159	1	83	157	.....
114	230	1	4	109	238	.....	103	243	1	119	225	1
152	147	1	.....	136	165	1	147	153	1	140	161	1
140	119	11	2	137	134	.....	141	129	2	135	135	2
122	102	5	1	128	106	.....	126	103	1	118	109	1
167	172	19	3	169	191	.....	181	178	3	156	201	4
90	151	2	1	88	157	.....	88	157	.....	93	152	.....
140	152	5	.....	139	159	.....	138	160	.....	137	161	.....
100	130	6	2	101	136	.....	100	135	1	105	131	1
123	203	3	6	121	210	.....	121	210	4	119	210	4
120	123	2	6	110	140	.....	108	143	.....	118	133	7
113	122	13	2	118	132	.....	113	135	2	118	131	1
123	122	10	.....	125	128	.....	123	129	.....	124	131	.....
127	143	2	.....	129	144	1	127	146	.....	126	147	.....
116	161	3	1	109	174	.....	105	176	1	110	171	1
57	144	2	.....	56	147	.....	58	145	.....	56	147	.....
104	182	2	.....	98	186	1	94	189	.....	103	180	.....
128	207	5	4	124	220	.....	111	234	.....	125	216	.....
126	168	2	7	112	191	.....	117	185	.....	117	185	.....
113	130	7	1	108	146	.....	110	145	.....	105	149	.....
114	146	8	6	108	166	.....	108	166	.....	107	167	.....
128	128	7	2	123	143	.....	128	137	1	130	136	1
137	105	4	2	135	112	.....	136	111	1	134	111	2
139	110	13	3	152	110	1	158	108	1	145	119	1
228	106	24	5	240	120	1	232	130	2	220	140	1

STATEMENT OF VOTES

TWENTY-NINTH, THIRTIETH, THIRTY-FIRST

PRECINCTS AND ASSEMBLY DISTRICTS.	FOR SCHOOL DIRECTORS.									
	Sarah D. Hamlin	Marcelina A. Jones	Ellen A Weaver	Amelia W. Truesdell	Maria F. Gray	Margaret N. Cook	James K. Wilson	Henry Gibbons, Jr.	Samuel E. Dutton	Thomas P. Woodward
Twenty-ninth Assembly District—										
First Precinct	124	124	124	124	124	124	120	124	121	123
Second Precinct	128	127	128	131	128	129	132	141	133	140
Third Precinct	112	109	110	109	110	110	116	125	119	123
Fourth Precinct	122	122	122	121	123	120	118	123	120	124
Fifth Precinct	117	114	116	115	116	115	114	116	115	118
Sixth Precinct	99	96	96	95	94	93	106	105	104	106
Seventh Precinct	134	134	134	134	134	134	135	141	138	141
Thirtieth Assembly District—										
First Precinct	143	140	142	140	141	140	136	138	139	143
Second Precinct	116	115	118	118	116	117	123	115	112	116
Third Precinct	123	122	122	122	121	122	127	124	124	126
Fourth Precinct	81	76	75	75	74	73	89	79	79	80
Fifth Precinct	97	99	99	99	100	97	118	111	107	112
Sixth Precinct	144	141	144	138	143	141	154	148	146	148
Seventh Precinct	136	133	135	133	135	134	143	143	141	143
Eighth Precinct	119	117	118	115	117	114	127	127	124	126
Ninth Precinct	178	174	172	167	174	169	167	185	182	178
Thirty-first Assembly District—										
First Precinct	91	91	92	90	91	91	90	92	90	96
Second Precinct	132	131	134	133	134	134	135	141	141	144
Third Precinct	103	99	101	99	101	100	109	106	103	105
Fourth Precinct	118	116	118	117	117	117	121	123	120	122
Fifth Precinct	95	95	96	95	93	95	114	120	112	121
Sixth Precinct	108	108	110	106	106	107	115	124	114	127
Seventh Precinct	118	116	116	115	118	117	125	134	130	137
Eighth Precinct	122	121	119	119	119	120	125	126	125	129
Thirty-second Assembly District—										
First Precinct	98	99	99	101	99	99	113	114	109	115
Second Precinct	55	54	56	55	55	55	56	58	58	58
Third Precinct	84	84	84	85	85	84	108	104	100	106
Fourth Precinct	99	99	102	99	100	98	121	127	127	126
Fifth Precinct	98	97	98	97	98	97	120	119	114	120
Sixth Precinct	91	89	89	89	89	90	113	119	114	114
Seventh Precinct	88	88	87	87	88	89	105	111	107	114
Eighth Precinct	113	113	112	112	112	110	135	130	124	147
Ninth Precinct	128	127	127	128	128	127	135	135	133	139
Tenth Precinct	158	154	157	154	156	157	141	155	155	155
Eleventh Precinct	226	219	229	224	223	223	235	239	236	241

POLLED—CONTINUED.

AND THIRTY-SECOND ASSEMBLY DISTRICTS.

FOR SCHOOL DIRECTORS.															FOR SCHOOL DIRECTOR, UNEXPIRED TERM.			Total Vote Polled
James W. Whiting	M. Regensberger	W. F. Goad	J. W. McDonald	Charles B. Stone	Jefferson G. James	Raphael Weill	Thomas J. Ford	Alexander Heynemann	Frank Dalton	William Wempe	Sampson Tams	Alexander Dijeau	John McComb	Scattering	James W. Whiting	Jefferson G. James	Scattering	
121	1 0	168	166	169	171	170	166	170	174	170	171	169	165	2	121	171	2	297
137	125	131	120	124	125	124	117	109	138	117	133	118	112	10	135	124	1	267
124	112	116	115	115	111	118	110	104	118	106	117	97	103	8	124	103	....	234
119	116	112	110	113	109	107	110	109	120	117	117	112	112	1	119	113	1	234
115	114	182	181	176	184	*182	181	171	187	180	184	171	172	10	114	179	1	297
105	102	110	112	113	114	113	112	112	122	115	115	113	117	....	106	114	....	223
137	132	149	145	150	147	148	147	143	154	146	149	144	145	4	139	143	....	286
139	128	116	116	117	116	120	117	104	121	110	120	108	115	7	138	121	....	260
114	117	162	159	162	162	163	162	161	170	165	164	161	162	13	112	165	....	282
129	122	191	190	192	191	195	192	187	195	190	190	185	192	6	128	188	....	323
78	85	155	158	156	160	163	158	148	163	159	158	156	151	....	78	158	....	241
106	109	226	228	229	236	234	235	221	234	228	229	226	226	10	103	223	....	346
148	142	151	156	155	154	155	158	146	159	154	153	152	153	5	145	155	1	306
142	127	134	130	135	136	135	134	118	138	124	137	123	130	12	139	129	1	272
124	114	106	105	107	107	110	107	96	111	101	107	101	101	6	129	98	....	231
173	148	181	178	184	185	186	183	171	199	180	194	181	184	20	174	180	....	363
97	93	148	147	147	150	149	145	149	158	154	155	149	147	2	90	151	....	246
143	138	157	159	163	161	160	155	152	165	154	159	155	155	....	140	158	....	298
105	96	133	128	131	132	135	127	127	141	130	137	122	133	6	105	131	....	238
123	116	212	212	210	211	212	208	203	216	207	210	202	207	27	121	209	1	335
118	111	148	149	139	146	148	138	140	148	141	141	124	131	8	116	129	....	252
119	106	142	140	130	139	150	136	129	150	135	143	122	119	7	121	127	....	250
131	116	134	130	134	131	131	129	116	140	125	134	121	123	6	129	126	....	256
124	123	146	143	142	145	156	147	145	149	145	148	142	138	....	122	148	....	275
113	114	182	178	173	177	179	173	173	181	176	178	167	165	....	111	169	....	283
54	54	143	148	150	148	145	150	141	151	149	148	148	147	....	58	144	....	203
104	100	193	192	189	191	191	188	176	194	186	182	181	177	....	104	179	....	283
124	114	228	230	225	228	233	221	215	227	216	226	223	224	3	124	215	....	347
114	124	199	195	190	194	202	190	188	192	187	184	176	179	6	116	177	....	307
112	106	153	153	149	152	157	147	139	161	145	148	138	141	....	115	135	....	257
109	100	176	174	175	179	180	172	165	179	169	171	155	158	5	106	161	....	274
133	129	152	147	143	145	156	143	130	154	136	141	123	131	5	129	133	3	267
131	131	119	116	114	117	121	116	107	119	109	118	109	101	4	128	114	3	248
153	140	112	109	109	110	118	105	107	125	103	122	105	99	6	151	108	1	267
235	202	134	127	134	130	147	122	115	151	124	149	114	114	9	237	121	2	363

STATEMENT OF

THIRTY-THIRD, THIRTY-FOURTH, THIRTY-FIFTH

PRECINCTS AND ASSEMBLY DISTRICTS.	FOR ELECTORS OF PRESIDENT AND VICE-PRESIDENT.							
	William H. L. Barnes	John Franklin Swift	Thomas L. Carothers	George W. Schell	Lansing B. Mizner	Samuel M. Shortridge	George A. Knight	Harry M. Streeter
Thirty-third Assembly District—								
First Precinct	88	88	88	88	88	88	88	88
Second Precinct	105	105	105	103	105	105	105	105
Third Precinct	133	134	133	134	132	133	133	133
Fourth Precinct	146	146	145	145	145	145	146	145
Fifth Precinct	184	185	185	184	185	185	185	186
Sixth Precinct	130	132	130	130	130	130	130	130
Seventh Precinct	170	170	170	170	170	171	170	170
Eighth Precinct	190	189	190	190	190	190	190	190
Thirty-fourth Assembly District—								
First Precinct	136	137	137	137	137	137	137	137
Second Precinct	129	129	129	129	129	129	129	129
Third Precinct	152	151	152	152	152	152	151	151
Fourth Precinct	131	129	129	130	128	130	129	129
Fifth Precinct	132	133	132	132	133	131	133	133
Sixth Precinct	140	141	140	140	140	140	140	140
Seventh Precinct	143	143	143	143	143	143	142	143
Eighth Precinct	182	184	184	184	184	184	184	184
Thirty-fifth Assembly District—								
First Precinct	162	163	162	162	162	160	162	162
Second Precinct	115	116	116	116	116	115	115	116
Third Precinct	94	94	94	94	94	94	94	94
Fourth Precinct	153	153	153	153	153	153	153	152
Fifth Precinct	158	158	158	158	158	158	158	158
Sixth Precinct	96	96	96	96	96	96	96	96
Seventh Precinct	128	130	130	130	130	130	130	130
Eighth Precinct	113	113	113	113	113	113	113	113
Ninth Precinct	132	132	132	132	132	132	132	132
Thirty-sixth Assembly District—								
First Precinct	138	139	140	140	140	140	140	140
Second Precinct	132	132	132	133	132	132	132	132
Third Precinct	162	161	161	160	160	160	160	160
Fourth Precinct	160	161	161	160	160	160	160	160
Fifth Precinct	183	183	184	184	184	183	184	184
Sixth Precinct	91	92	92	92	92	92	92	92
Seventh Precinct	135	135	135	135	135	135	135	134
Eighth Precinct	85	86	87	87	87	87	87	87

VOTES POLLED

AND THIRTY-SIXTH ASSEMBLY DISTRICTS.

FOR ELECTORS OF PRESIDENT AND VICE-PRESIDENT.

Campbell P. Berry	Bernard D. Murphy	Frederick Beringer	A. Caminetti	Charles A. Jenkins	P. J. Murphy	N. Bowden	Byron Waters	Frank M. Pixley	S. L. Lyon	Alexander Duncan	N. M. Orr	Daniel Inman	Louis A. Garnett	D. Lambert	Alfred Daggett	Scattering
165	165	165	165	165	165	165	165	....	....	....	....	....	....	....	....	...
189	189	189	191	189	189	190	188	....	....	....	....	....	....	....	....	...
161	160	161	160	161	161	161	161	1	1	1	1	1	1	1	1	...
156	155	156	156	154	155	156	156	....	....	....	....	....	....	....	....	8
187	187	187	186	187	187	187	187	....	....	....	....	....	....	....	....	24
162	162	162	162	162	162	161	162	3	4	4	4	4	4	4	3	1
133	133	133	133	133	133	133	132	3	3	3	3	3	3	3	2	17
91	92	92	92	92	92	92	92	7	7	7	7	7	7	7	7	...
148	148	148	148	148	148	148	148	....	....	....	....	....	....	....	....	8
184	184	184	184	184	184	184	183	2	2	2	2	2	2	2	2	...
167	167	166	167	167	167	167	167	4	3	3	3	3	2	3	3	...
141	142	143	143	143	141	143	143	....	....	....	....	....	....	....	....	3
119	119	119	119	119	119	119	119	1	1	1	1	1	2	1	1	...
148	148	148	148	148	148	147	148	1	1	1	1	1	1	1	1	1
99	98	99	99	99	98	99	99	1	1	1	1	1	1	2	1	...
122	122	122	122	122	121	122	122	7	7	6	6	6	6	6	6	1
123	123	123	123	123	123	123	123	3	3	3	3	3	3	3	3	...
121	121	121	121	121	122	122	121	4	4	4	4	4	4	4	4	...
114	114	114	114	114	114	114	114	....	....	....	....	....	....	....	....	...
202	202	202	202	202	202	202	202	....	....	....	....	....	....	....	....	...
231	231	231	231	231	231	231	231	....	....	....	....	....	....	....	....	1
144	144	144	144	143	144	144	144	2	2	2	2	2	2	2	2	...
236	234	234	234	234	233	234	235	1	1	1	1	1	1	1	1	1
149	150	150	150	150	150	151	150	....	....	....	....	....	....	....	....	...
182	182	182	182	182	182	182	182	1	1	1	1	1	1	1	1	...
101	101	101	101	101	101	101	101	6	5	5	5	5	5	5	5	2
109	109	109	109	109	109	109	108	3	3	3	3	3	3	3	3	...
123	123	124	124	124	123	125	125	2	1	1	1	1	2	1	1	...
205	204	205	205	205	205	205	205	....	....	....	....	....	....	....	....	...
270	270	270	270	270	270	270	270	2	2	2	2	2	2	2	2	1
143	143	143	143	143	143	143	143	....	....	....	....	....	....	....	....	...
219	219	219	218	218	218	218	217	....	....	....	....	....	....	....	....	1
209	209	209	208	208	208	208	208	2	2	2	2	2	2	2	2	2

STATEMENT OF VOTES

THIRTY-THIRD, THIRTY-FOURTH, THIRTY-FIFTH

PRECINCT AND ASSEMBLY DISTRICT.	FOR REPRESENTATIVE IN CONGRESS, FOURTH CONG'L DISTRICT.				FOR REPRESENTATIVE IN CONGRESS, FIFTH CONG'L DIST.		
	W. W. Morrow	Robert Ferral	Pixley	Scattering	Timothy G. Phelps	Thomas J. Clunie	Frank M. Stone
Thirty-third Assembly District—							
First Precinct	97	156	.....	.....	.....	.....	.....
Second Precinct	117	176	.....	.....	.....	.....	.....
Third Precinct	133	160	.....	.....	.....	.....	.....
Fourth Precinct	156	144	.....	1	.....	.....	.....
Fifth Precinct	203	168	1	2	.....	.....	.....
Sixth Precinct	153	141	.....	2	.....	.....	.....
Seventh Precinct	186	118	2	.....	.....	.....	.....
Eighth Precinct	205	74	8	.....	.....	.....	.....
Thirty-fourth Assembly District—							
First Precinct	147	140	.....	.....	.....	.....	.....
Second Precinct	143	169	2	.....	.....	.....	.....
Third Precinct	170	149	1	.....	.....	.....	.....
Fourth Precinct	151	121	.....	2	.....	.....	.....
Fifth Precinct	153	99	.....	4	.....	.....	.....
Sixth Precinct	168	119	1	2	.....	.....	.....
Seventh Precinct	157	84	.....	3	.....	.....	.....
Eighth Precinct	194	109	6	.....	.....	.....	.....
Thirty-fifth Assembly District—							
First Precinct	173	111	3	.....	.....	.....	.....
Second Precinct	120	115	4	1	.....	.....	.....
Third Precinct	103	105	.....	.....	.....	.....	.....
Fourth Precinct	156	197	.....	.....	.....	.....	.....
Fifth Precinct	166	224	.....	.....	.....	.....	.....
Sixth Precinct	106	135	.....	1	.....	.....	.....
Seventh Precinct	142	220	1	2	.....	.....	.....
Eighth Precinct	125	137	.....	.....	.....	.....	.....
Ninth Precinct	136	177	1	.....	.....	.....	.....
Thirty-sixth Assembly District—							
First Precinct	150	88	7	.....	.....	.....	.....
Second Precinct	144	96	4	.....	.....	.....	.....
Third Precinct	168	118	1	.....	.....	.....	.....
Fourth Precinct	173	194	.....	.....	.....	.....	.....
Fifth Precinct	193	255	3	1	.....	.....	.....
Sixth Precinct	113	119	1	2	.....	.....	.....
Seventh Precinct	163	188	.....	.....	.....	.....	.....
Eighth Precinct	101	193	.....	.....	.....	.....	.....

POLLED—CONTINUED.

AND THIRTY-SIXTH ASSEMBLY DISTRICTS.

FOR CHIEF JUSTICE SUPREME COURT, UNEXPIRED TERM.			F'R ASS'C'TE JUSTICE SUPREME COURT, UNEXPIRED TERM.			FOR MAYOR.				FOR AUDITOR.		
William H. Beatty	Niles Searls	Scattering	John D. Works	J. F. Sullivan	Scattering	Charles R. Story	E. B. Pond	C. C. O'Donnell	Scattering	Henry B. Russ	Fleet F. Strother	Scattering
85	168	.....	70	183	.....	45	115	92	.....	79	173	.....
109	185	.....	99	195	.....	76	146	73	.....	103	193	.....
135	159	.....	126	168	.....	91	107	97	.....	142	154	.....
144	156	1	123	179	.....	94	101	105	1	149	151	1
187	185	3	182	191	.....	127	126	119	3	190	181	3
132	163	1	119	176	1	99	111	86	.....	134	162	.....
169	136	1	156	151	.....	128	114	63	1	165	141	1
189	99	.....	190	98	.....	171	99	18	.....	209	79	.....
137	150	.....	120	167	.....	85	113	89	.....	145	141	
139	175	.....	127	193	.....	71	129	112	.....	136	175	.....
153	166	.....	143	179	.....	95	112	116	.....	165	156	.....
133	136	4	115	159	.....	94	91	87	3	154	139	3
130	125	2	112	138	1	108	90	56	.....	140	114	.....
144	144	1	117	173	.....	108	101	81	1	152	137	1
136	108	1	120	124	.....	112	87	44	1	152	94	.....
180	131	1	180	130	1	148	121	41	2	190	120	1
156	133	.....	160	127	.....	129	116	42	.....	163	125	.....
116	124	1	109	130	.....	92	97	52	.....	115	125	.....
91	115	.....	83	125	.....	62	65	79	.....	92	116	.....
152	202	.....	138	217	.....	101	129	123	.....	161	195	.....
160	229	.....	144	248	.....	107	146	138	.....	162	229	.....
100	141	.....	85	155	.....	61	90	89	2	97	145	.....
129	235	1	112	254	.....	81	161	123	2	134	231	1
116	148	.....	100	165	.....	81	106	77	.....	113	152	.....
134	182	.....	109	206	.....	89	132	95	.....	134	180	.....
141	104	.....	147	96	.....	120	82	43	.....	156	90	.....
136	107	.....	128	117	.....	104	88	52	.....	143	99	.....
165	121	.....	144	140	.....	117	86	82	2	160	125	1
162	208	.....	129	235	.....	118	138	109	.....	164	199	.....
185	271	1	150	303	.....	125	172	160	2	189	263	1
96	136	.....	68	166	1	58	91	85	.....	93	142	.....
140	214	.....	120	231	.....	92	131	132	.....	136	214	1
90	210	.....	78	222	.....	48	130	122	.....	96	204	.....

STATEMENT OF VOTES

THIRTY-THIRD, THIRTY-FOURTH, THIRTY-FIFTH

PRECINCT AND ASSEMBLY DISTRICT.	FOR SHERIFF.				FOR TAX COLLECTOR.		
	Charles S. Laumeister	James R. Kelly	W. W. Dodge	Scattering	Thomas O'Brien	Joseph Spanier	Scattering
Thirty-third Assembly District—							
First Precinct	86	165	2	.....	96	157	.....
Second Precinct	122	170	4	.....	127	168	.....
Third Precinct	143	145	6	1	161	133	.....
Fourth Precinct	169	125	6	1	189	108	2
Fifth Precinct	220	143	10	3	239	132	4
Sixth Precinct	142	146	7	.....	165	130	.....
Seventh Precinct	177	118	10	1	198	107	1
Eighth Precinct	183	73	31	.....	219	67	.....
Thirty-fourth Assembly District—							
First Precinct	147	133	8	.....	170	118	.....
Second Precinct	156	147	12	.....	176	138	.....
Third Precinct	170	140	11	.....	193	126	1
Fourth Precinct	157	108	9	2	161	108	4
Fifth Precinct	134	114	10	.....	171	81	.....
Sixth Precinct	160	119	11	1	196	93	1
Seventh Precinct	147	83	14	2	167	77	1
Eighth Precinct	176	113	22	1	206	106	.....
Thirty-fifth Assembly District—							
First Precinct	161	108	17	.....	174	112	.....
Second Precinct	114	114	13	.....	123	117	.....
Third Precinct	105	99	2	.....	104	101	.....
Fourth Precinct	170	179	.....	.....	177	176	.....
Fifth Precinct	175	212	4	1	185	199	.....
Sixth Precinct	112	122	8	.....	120	122	.....
Seventh Precinct	137	223	7	1	165	199	1
Eighth Precinct	130	129	4	1	142	122	.....
Ninth Precinct	124	185	8	.....	163	151	.....
Thirty-sixth Assembly District—							
First Precinct	154	76	14	.....	174	72	.....
Second Precinct	131	95	18	.....	148	93	.....
Third Precinct	177	98	8	.....	178	104	.....
Fourth Precinct	168	192	6	.....	183	181	.....
Fifth Precinct	190	249	12	1	231	221	2
Sixth Precinct	109	122	3	.....	116	115	.....
Seventh Precinct	151	196	6	.....	160	191	.....
Eighth Precinct	103	188	9	.....	109	191	.....

POLLED—CONTINUED.

AND THIRTY-SIXTH ASSEMBLY DISTRICTS.

FOR TREASURER.			FOR RECORDER.			FOR COUNTY CLERK.			FOR DISTRICT ATTORNEY.			
Aug. Helbing	Christian Reis	Scattering	Alexander Russell	John B. McIntyre	Scattering	William A. Davies	A. T. Spotts	Scattering	James D. Page	Peter F. Dunne	Chas. A. Sumner	Scattering
81	172	.....	82	171	.....	89	164	.....	84	167	2	.....
113	181	.....	113	181	.....	117	179	1	96	192	5	.....
137	158	.....	139	155	.....	149	146	.....	121	163	10	.....
144	157	1	148	152	1	153	144	2	134	156	10	.....
182	190	3	200	172	3	218	154	3	184	169	20	.....
128	167	.....	135	161	.....	145	149	.....	129	144	23	.....
164	141	1	179	126	1	195	112	1	164	118	24	.....
195	93	.....	211	77	.....	210	78	.....	175	69	43	.....
140	147	.....	137	150	1	149	138	1	133	141	14	.....
136	179	.....	138	176	.....	153	161	1	125	177	12	.....
153	167	.....	151	165	.....	165	157	.....	137	157	21	.....
126	145	3	143	130	3	148	124	4	123	137	12	.....
128	125	.....	138	116	.....	148	105	.....	128	110	16	.....
151	138	2	150	139	2	167	122	1	139	122	29	.....
135	109	1	158	83	2	160	84	1	131	89	26	.....
186	124	1	197	112	3	192	118	1	169	111	30	1
175	113	.....	181	108	.....	174	115	.....	170	97	21	.....
117	121	.....	121	119	.....	130	110	.....	123	104	14	.....
94	114	.....	92	116	.....	95	113	.....	95	109	3	.....
158	198	.....	154	201	.....	170	187	.....	153	191	11	.....
161	230	.....	164	227	.....	182	210	.....	163	213	...	.....
100	142	.....	102	140	.....	105	137	.....	101	132	9	.....
134	231	1	133	230	1	132	232	1	129	224	15	.....
112	152	.....	116	149	.....	132	133	.....	122	131	10	1
135	180	.....	133	180	.....	142	172	.....	144	168	5	1
163	85	.....	156	89	.....	163	82	.....	143	74	29	.....
142	101	.....	143	98	.....	144	97	.....	141	90	14	.....
164	121	.....	175	110	.....	179	106	.....	184	90	12	.....
168	198	.....	161	204	.....	171	194	.....	165	192	10	.....
189	263	1	188	266	2	201	254	1	175	256	20	.....
87	147	.....	94	140	.....	117	118	.....	97	134	3	.....
139	214	.....	141	212	.....	155	197	1	128	215	10	.....
92	209	.....	95	205	.....	101	201	.....	92	196	11	.....

STATEMENT OF VOTES

THIRTY-THIRD, THIRTY-FOURTH, THIRTY-FIFTH

PRECINCTS AND ASSEMBLY DISTRICTS.	FOR ATTORNEY AND COUNSELOR.				FOR CORONER.		
	John L. Love	George Flournoy, Jr.	Jas. M. Seawell	Scattering	James J. Groom	W. E. Taylor	Scattering
Thirty-third Assembly District—							
First Precinct	81	172	...	.....	91	162	.....
Second Precinct	102	191	3	.....	138	157	.....
Third Precinct	127	158	8	1	144	151	.....
Fourth Precinct	141	153	6	.....	160	140	1
Fifth Precinct	178	184	11	.....	198	170	5
Sixth Precinct	121	168	8	.....	137	158	.....
Seventh Precinct	162	134	10	.....	174	133	1
Eighth Precinct	177	79	32	.....	170	118	.....
Thirty-fourth Assembly District—							
First Precinct	138	140	9	.....	139	148	1
Second Precinct	123	177	11	.....	140	180	.....
Third Precinct	146	162	14	.....	159	162	.....
Fourth Precinct	122	141	9	.....	124	147	5
Fifth Precinct	121	124	8	.....	137	117	.....
Sixth Precinct	141	141	8	.....	162	128	1
Seventh Precinct	127	103	15	.....	136	108	1
Eighth Precinct	164	124	23	.....	169	142	1
Thirty-fifth Assembly District—							
First Precinct	150	121	15	.....	144	145	.....
Second Precinct	110	120	8	.....	117	123	.....
Third Precinct	88	118	2	.....	90	118	.....
Fourth Precinct	145	206	5	.....	159	197	.....
Fifth Precinct	157	230	4	.....	162	230	.....
Sixth Precinct	91	147	4	.....	99	143	.....
Seventh Precinct	122	235	10	.....	137	228	1
Eighth Precinct	104	157	4	.....	124	141	.....
Ninth Precinct	127	183	5	.....	133	183	.....
Thirty-sixth Assembly District—							
First Precinct	131	97	18	.....	132	112	1
Second Precinct	130	103	10	.....	122	119	1
Third Precinct	154	122	9	.....	162	119	.....
Fourth Precinct	152	212	3	.....	168	198	.....
Fifth Precinct	179	263	9	.....	181	270	1
Sixth Precinct	86	148	1	.....	95	140	.....
Seventh Precinct	131	218	4	.....	143	212	.....
Eighth Precinct	85	208	8	.....	89	213	1

POLLED—Continued.

AND THIRTY-SIXTH ASSEMBLY DISTRICTS.

For Public Administrator.			For Surveyor.			For Superintendent of Public Streets.			For Judges of Superior Court.				
George T. Bromley	James C. Pennie	Scattering	Charles S. Tilton	S. Harrison Smith	Scattering	Irvine Graham	Thomas Ashworth	Scattering	Sam. W. Holladay	C. K. Bonestell	Robert H. Taylor	John T. Dare	James V. Coffey
81	173	.....	87	165	.....	92	161	.....	85	85	87	85	170
102	193	.....	110	185	.....	110	184	.....	106	112	103	97	193
128	166	.....	131	163	.....	130	165	.....	130	141	136	129	168
146	153	1	147	152	1	149	151	.....	138	154	141	135	163
184	188	3	187	185	3	192	180	.....	173	205	183	176	198
125	170	.....	143	154	.....	148	148	.....	118	141	121	115	184
168	135	1	175	131	1	163	143	.....	159	185	163	148	166
210	78	.....	186	103	.....	172	114	.....	160	216	164	157	135
131	155	.....	136	151	1	132	152	1	126	149	128	130	160
127	187	.....	133	182	.....	127	187	.....	133	147	126	134	190
145	175	1	147	174	.....	153	166	.....	140	185	140	138	190
129	144	3	136	137	3	133	139	.....	124	158	118	119	161
121	133	.....	132	122	.....	151	103	.....	108	143	116	117	141
147	143	1	145	144	1	160	130	.....	125	174	139	134	172
149	96	.....	144	100	1	143	103	.....	127	154	126	123	132
193	118	1	172	139	1	171	140	.....	172	195	157	157	161
172	117	.....	159	130	.....	152	136	.....	141	169	145	137	150
121	119	.....	113	126	1	115	126	.....	102	121	111	104	141
91	117	.....	96	111	.....	106	103	.....	87	94	94	89	122
147	206	.....	150	206	.....	175	181	....	144	160	149	149	218
160	231	.....	166	223	.....	166	225	.....	152	165	157	163	239
95	146	.....	98	143	.....	104	138	.....	93	103	102	96	147
132	233	1	131	235	1	137	228	.....	116	139	129	129	249
111	154	.....	113	152	.....	135	130	.....	108	120	113	112	159
132	182	.....	130	185	.....	135	179	.....	120	136	127	123	193
156	90	.....	141	103	.....	137	109	.....	129	156	130	124	123
140	103	.....	129	115	.....	124	120	.....	117	145	128	127	126
165	120	.....	158	126	.....	169	116	.....	148	167	154	156	136
162	201	.....	165	201	.....	179	187	.....	157	168	156	154	210
179	275	1	184	270	1	192	260	.....	172	192	185	183	287
85	148	.....	97	137	.....	101	132	.....	86	97	93	88	147
134	217	.....	148	207	.....	162	190	.....	127	141	135	135	224
93	205	.....	94	207	.....	107	190	.....	86	102	83	87	213

STATEMENT OF VOTES

THIRTY-THIRD, THIRTY-FOURTH, THIRTY-FIFTH

PRECINCTS AND ASSEMBLY DISTRICTS.	FOR JUDGES OF THE SUPERIOR COURT.				FOR POLICE JUDGE.		
	Walter H. Levy	Joseph P. Hoge	Eugene R. Garber	Scattering	Hale Rix	Clitus Barbour	Scattering
Thirty-third Assembly District—							
First Precinct	168	167	164	.....	86	167	.....
Second Precinct	186	189	189	.....	118	176	.....
Third Precinct	151	162	160	1	147	148	.....
Fourth Precinct	143	158	157	.....	155	146	.....
Fifth Precinct	185	185	180	.....	198	175	.....
Sixth Precinct	149	169	166	.....	151	144	.....
Seventh Precinct	130	140	134	1	189	115	1
Eighth Precinct	83	126	116	.....	218	70	.....
Thirty-fourth Assembly District—							
First Precinct	143	156	155	.....	153	135	.....
Second Precinct	156	186	184	.....	136	178	1
Third Precinct	144	173	176	.....	170	149	.....
Fourth Precinct	134	139	146	1	147	126	1
Fifth Precinct	129	121	116	.....	148	103	1
Sixth Precinct	123	139	145	1	173	118	.....
Seventh Precinct	88	118	109	.....	160	85	.....
Eighth Precinct	117	147	138	.....	204	106	1
Thirty-fifth Assembly District—							
First Precinct	128	142	127	.....	182	103	.....
Second Precinct	119	130	124	.....	129	113	.....
Third Precinct	111	117	116	.....	93	114	.....
Fourth Precinct	198	203	202	.....	163	193	.....
Fifth Precinct	221	227	231	2	166	223	.....
Sixth Precinct	137	143	144	.....	105	137	.....
Seventh Precinct	222	243	242	.....	138	228	.....
Eighth Precinct	141	151	152	.....	127	138	.....
Ninth Precinct	175	185	188	.....	141	174	.....
Thirty-sixth Assembly District—							
First Precinct	104	107	102	.....	157	86	.....
Second Precinct	97	109	108	.....	149	94	.....
Third Precinct	121	126	125	.....	173	111	.....
Fourth Precinct	199	202	209	1	158	208	.....
Fifth Precinct	256	271	269	.....	197	256	.....
Sixth Precinct	136	140	146	.....	103	129	.....
Seventh Precinct	212	212	219	.....	154	197	1
Eighth Precinct	200	209	205	.....	100	199	.....

POLLED—CONTINUED.

AND THIRTY-SIXTH ASSEMBLY DISTRICTS.

FOR POLICE JUDGE OF POLICE JUDGE'S COURT NUMBER TWO.			FOR JUSTICES OF THE PEACE.											
James C. Cary	James Lawler	Scattering	Clement F. Wood	G. W. F. Cook	H. L. Joachimsen	J. C. B. Hebbard	William G. Brittan	Henry J. Stafford	James I. Boland	J. A. Langan	Julius Riemer	Frank J. Murasky	Scattering
76	177	.....	83	84	82	86	86	171	170	169	165	167	.....
98	197	.....	107	102	112	111	113	186	194	179	182	186	1
124	170	.....	130	133	129	138	140	162	164	154	156	160	.....
147	153	.....	144	143	154	144	146	157	162	143	154	157	.....
187	187	.....	181	182	189	187	194	200	199	173	181	183	.....
135	158	1	124	126	136	145	139	168	165	151	156	168	.....
168	139	.....	170	163	175	173	175	144	142	121	126	145	.....
217	71	.....	175	170	182	210	206	113	115	80	78	114	.....
135	153	.....	133	128	137	137	140	155	158	145	149	153	.....
137	178	.....	124	120	130	138	142	190	194	169	178	194	.....
149	170	.....	147	141	147	153	154	177	180	156	169	176	.....
124	149	2	120	122	134	138	142	156	156	128	135	146	1
133	119	.....	128	125	129	137	131	126	129	114	118	128	.....
146	144	.....	138	138	144	148	147	150	156	135	139	154	.....
147	98	.....	134	136	145	148	145	110	112	84	95	114	.....
192	120	.....	168	171	185	194	197	146	138	106	111	129	.....
163	122	.....	151	149	186	169	164	121	124	91	107	117	7
116	122	1	109	106	123	121	120	126	129	113	112	124	.....
84	122	.....	89	89	92	93	91	119	119	114	115	119	.....
144	211	.....	149	149	150	156	149	205	206	197	207	209	.....
157	232	..	155	160	158	161	167	234	229	227	228	282	.....
94	148	.....	95	90	94	96	97	147	151	142	149	150	.....
125	240	.....	116	120	120	132	129	252	243	230	231	249	.....
112	152	1	107	109	116	117	117	157	155	140	147	145	.....
124	192	.....	121	126	125	134	129	198	188	181	180	196	.....
146	99	.....	133	139	152	150	147	98	99	77	89	104	.....
134	108	.....	128	126	146	145	137	114	116	92	97	108	.....
158	127	.....	153	152	163	167	165	130	130	110	114	127	.....
155	212	.....	154	154	162	159	162	212	217	200	202	211	.....
176	278	.....	179	181	175	188	188	277	275	263	263	278	.....
88	143	.....	86	94	91	93	92	148	143	141	139	146	.....
128	225	.....	136	130	137	136	135	215	220	209	215	220	.....
89	211	.....	84	89	90	93	92	211	216	203	203	216	1

STATEMENT OF VOTES

THIRTY-THIRD, THIRTY-FOURTH, THIRTY-FIFTH

PRECINCTS AND ASSEMBLY DISTRICTS.	FOR SUPERVISOR, FIRST WARD.				FOR SUPERVISOR, SECOND WARD.		
	Henry Evans	Henry Bingham	Ed. Peabody	Scattering	Ed. M. Gallagher	Jas. M. McDonald	Scattering
Thirty-third Assembly District—							
First Precinct	82	170	1	.....	97	154	.....
Second Precinct	109	183	3	.....	115	180	.....
Third Precinct	130	158	7	.....	130	164	.....
Fourth Precinct	151	144	5	1	131	171	.....
Fifth Precinct	180	178	12	3	177	195	1
Sixth Precinct	140	145	10	.....	131	163	.....
Seventh Precinct	165	130	10	1	161	146	.....
Eighth Precinct	178	80	29	.....	163	124	.....
Thirty-fourth Assembly District—							
First Precinct	117	158	10	1	145	140	.....
Second Precinct	130	173	12	.....	143	172	.....
Third Precinct	146	160	16	.....	139	180	1
Fourth Precinct	138	121	13	3	119	154	1
Fifth Precinct	143	103	7	.....	134	118	.....
Sixth Precinct	146	125	9	1	144	146	.....
Seventh Precinct	130	98	16	1	131	113	.....
Eighth Precinct	178	116	17	1	160	148	.....
Thirty-fifth Assembly District—							
First Precinct	161	118	9	.....	152	133	.....
Second Precinct	112	119	9	.....	110	129	1
Third Precinct	99	106	3	.....	97	111	.....
Fourth Precinct	159	195	3	.....	159	196	.....
Fifth Precinct	161	224	5	.....	166	223	.....
Sixth Precinct	102	138	2	.....	103	139	.....
Seventh Precinct	132	222	10	.....	133	233	.....
Eighth Precinct	120	141	4	.....	120	144	.....
Ninth Precinct	133	175	6	.....	128	186	.....
Thirty-sixth Assembly District—							
First Precinct	136	90	20	.....	131	111	.....
Second Precinct	130	102	12	.....	130	114	.....
Third Precinct	162	116	7	.....	156	123	.....
Fourth Precinct	163	198	4	1	159	206	.....
Fifth Precinct	188	258	7	.....	181	272	.....
Sixth Precinct	96	136	1	.....	95	140	.....
Seventh Precinct	140	210	4	.....	135	218	.....
Eighth Precinct	93	204	6	.....	88	210	.....

POLLED—Continued.

AND THIRTY-SIXTH ASSEMBLY DISTRICTS.

For Supervisor, Third Ward.			For Supervisor, Fourth Ward.			For Supervisor, Fifth Ward.			For Supervisor, Sixth Ward.		
F. L. Turpin	Colin M. Boyd	Scattering	R. K. Pattridge	Joseph Pescia	Scattering	John T. Cutting	Chas. S. Bush	Scattering	L. R. Ellert	Albert J. Nye	Scattering
79	174	.....	73	180	.....	81	171	.....	91	162	.....
106	188	.....	78	217	.....	105	190	.....	115	179	.....
129	166	1	77	196	.....	131	164	.....	133	161	.....
135	164	.....	126	174	.....	148	152	.....	157	143	.....
182	193	.....	188	185	.....	197	178	.....	204	169	.....
131	166	.....	126	170	.....	146	149	.....	144	151	.....
152	153	.....	175	131	.....	178	127	.....	178	128	.....
162	127	.....	213	76	.....	212	77	.....	211	78	.....
124	163	.....	129	157	.....	142	144	.....	147	141	.....
127	188	.....	118	198	.....	139	177	.....	146	170	.....
135	187	.....	144	177	.....	157	161	.....	156	165	.....
123	150	.....	132	141	.....	143	132	.....	148	125	.....
130	121	1	128	125	.....	139	114	.....	142	112	.....
138	152	.....	145	144	1	152	139	.....	152	138	.....
122	121	.....	154	90	.....	153	91	.....	148	97	.....
158	152	1	194	117	.....	195	116	.....	180	131	.....
145	143	.....	171	118	.....	173	112	.....	171	116	.....
106	133	.....	120	121	.....	122	120	.....	119	121	.....
92	116	.....	95	113	.....	94	113	.....	100	108	.....
148	207	.....	155	201	.....	154	202	.....	167	189	.....
155	235	.....	157	234	.....	158	232	.....	168	222	.....
97	145	.....	97	145	.....	98	142	.....	104	138	.....
123	243	.....	133	234	.....	139	229	.....	131	234	1
110	154	.....	114	149	.....	121	144	.....	120	145	.....
125	188	.....	135	179	.....	137	177	.....	135	180	.....
130	113	.....	154	92	.....	151	94	.....	154	93	.....
126	118	.....	136	107	.....	140	102	.....	143	99	.....
157	127	.....	166	119	.....	174	110	.....	168	116	.....
145	222	.....	159	205	.....	170	195	.....	171	195	.....
175	277	.....	187	270	.....	202	255	.....	195	258	.....
87	144	.....	94	139	.....	102	132	.....	102	131	.....
135	215	.....	134	218	.....	143	210	.....	149	206	.....
86	217	.....	89	212	.....	94	207	.....	96	205	.....

STATEMENT OF VOTES

THIRTY-THIRD, THIRTY-FOURTH, THIRTY-FIFTH

PRECINCTS AND ASSEMBLY DISTRICTS.	FOR SUPERVISOR, SEVENTH WARD.				FOR SUPERVISOR, EIGHTH WARD.		
	Christopher Dunker	Peter Wheelan	Louis A. Garnett	Scattering	C. S. Crittenden	Diedrich Becker	Scattering
Thirty-third Assembly District—							
First Precinct	83	170	...	.....	74	176	3
Second Precinct	105	186	3	.....	102	192	1
Third Precinct	128	159	8	.....	133	161	.....
Fourth Precinct	148	149	3	.....	145	155	1
Fifth Precinct	199	164	10	.....	188	184	3
Sixth Precinct	130	156	9	.....	142	154	.....
Seventh Precinct	172	122	13	.....	179	126	1
Eighth Precinct	183	73	33	.....	212	76	.....
Thirty-fourth Assembly District—							
First Precinct	143	135	9	.....	138	149	1
Second Precinct	146	158	10	.....	136	185	.....
Third Precinct	160	150	13	.....	152	169	.....
Fourth Precinct	153	112	8	.....	135	137	3
Fifth Precinct	132	111	9	.....	139	114	.....
Sixth Precinct	137	144	9	.....	145	145	1
Seventh Precinct	136	89	19	.....	150	94	1
Eighth Precinct	174	110	26	.....	190	121	1
Thirty-fifth Assembly District—							
First Precinct	159	111	17	.....	173	115	.....
Second Precinct	112	117	12	.....	124	115	.....
Third Precinct	99	106	3	.....	92	116	.....
Fourth Precinct	156	196	3	.....	158	197	.....
Fifth Precinct	164	225	3	.....	163	226	.....
Sixth Precinct	105	135	2	.....	104	138	.....
Seventh Precinct	133	224	10	.....	133	239	2
Eighth Precinct	119	139	7	.....	123	142	.....
Ninth Precinct	125	184	6	.....	133	182	.....
Thirty-sixth Assembly District—							
First Precinct	146	79	20	.....	155	89	.....
Second Precinct	134	95	15	.....	142	102	.....
Third Precinct	167	104	10	.....	171	112	.....
Fourth Precinct	161	198	6	.....	164	201	.....
Fifth Precinct	182	264	7	.....	195	259	5
Sixth Precinct	108	123	2	.....	98	135	.....
Seventh Precinct	147	205	3	.....	134	218	.....
Eighth Precinct	93	201	6	.....	95	205	.....

POLLED—CONTINUED.

AND THIRTY-SIXTH ASSEMBLY DISTRICTS.

FOR SUPERVISOR, NINTH WARD.				FOR SUPERVISOR, TENTH WARD.			FOR SUPERVISOR, ELEVENTH WARD.			FOR SUPERVISOR, TWELFTH WARD.		
C. B. Rode	Henry Plister	E. V. Hathaway	Scattering	F. A. Frank	Vincent Kingwell	Scattering	W. W. Chase	David Barry	Scattering	Sargent S. Morton	Patrick Noble	Scattering
92	161	...	.....	78	175	.....	79	174	.....	87	166	.....
112	179	2	1	103	192	.....	107	188	.....	111	184	.....
135	146	8	5	132	162	1	135	160	.....	132	163	.....
157	139	2	3	142	158	.....	151	150	.....	149	151	1
185	177	8	4	196	177	.....	192	178	3	195	175	3
134	152	8	.....	127	168	1	150	146	.....	142	154	2
168	126	11	2	176	129	1	177	129	1	172	134	1
183	73	33	.....	202	84	.....	214	75	.....	182	107	.....
148	130	9	1	138	148	1	144	142	.....	140	145	.....
144	164	8	.....	138	177	.....	129	184	.....	137	182	.....
147	159	14	.....	154	168	.....	160	161	.....	152	169	1
148	117	7	4	143	130	.....	144	129	2	142	131	3
138	108	6	2	130	123	1	136	118	.....	130	123	.....
143	137	8	3	150	139	1	147	143	1	143	147	1
140	88	15	2	131	112	.....	152	93	.....	139	104	1
176	112	22	2	197	114	.....	198	112	2	173	137	1
164	107	16	.....	173	113	2	170	117	.....	161	126	.....
116	113	11	1	119	120	1	123	119	....	118	123	.....
102	105	1	.....	95	112	1	87	121	.....	96	112	.....
156	194	4	3	152	202	.....	154	202	.....	156	201	.....
161	220	5	4	150	238	1	166	225	.....	161	230	.....
97	140	3	1	99	143	.....	98	144	.....	103	139	.....
127	227	10	7	130	234	.....	131	235	1	126	239	1
117	144	4	.....	114	151	.....	124	152	.....	109	143	.....
127	181	6	.....	128	185	1	137	177	.....	132	182	.....
142	86	18	.....	156	90	.....	156	90	.....	126	108	2
134	96	12	.....	141	102	.....	142	102	.....	141	103	.....
166	109	9	.....	166	116	.....	171	113	.....	170	113	.....
162	200	5	1	164	200	.....	166	200	.....	168	197	.....
182	260	9	.....	181	272	.....	189	264	.....	189	264	.....
95	134	2	2	89	142	.....	93	139	.....	96	136	.....
138	210	4	2	135	218	.....	137	214	.....	147	207	.....
96	199	6	.....	93	205	3	85	213	.....	91	212	.....

STATEMENT OF VOTES

THIRTY-THIRD, THIRTY-FOURTH, THIRTY-FIFTH

PRECINCTS AND ASSEMBLY DISTRICTS.	FOR SCHOOL DIRECTORS.									
	Sarah D. Hamlin	Marcelina A. Jones	Ellen A. Weaver	Amelia W. Truesdell	Maria F. Gray	Margaret N. Cook	James K. Wilson	Henry Gibbons, Jr.	Samuel E. Dutton	Thomas P. Woodward
Thirty-third Assembly District—										
First Precinct	86	82	86	85	88	87	84	88	85	89
Second Precinct	99	99	98	99	99	96	109	109	108	114
Third Precinct	126	126	125	125	124	125	131	141	140	139
Fourth Precinct	127	123	125	124	122	124	152	152	150	156
Fifth Precinct	179	174	176	176	172	173	190	193	194	196
Sixth Precinct	121	123	125	123	122	125	149	145	140	140
Seventh Precinct	163	159	163	158	159	157	178	172	174	179
Eighth Precinct	216	204	212	209	209	211	188	206	203	213
Thirty-fourth Assembly District—										
First Precinct	133	129	131	129	130	129	142	148	146	146
Second Precinct	121	120	121	118	118	119	137	145	138	145
Third Precinct	137	135	137	138	134	136	152	163	159	159
Fourth Precinct	132	134	133	132	132	129	137	143	142	141
Fifth Precinct	131	128	129	128	128	129	138	139	138	140
Sixth Precinct	141	132	139	135	128	128	148	151	154	157
Seventh Precinct	139	129	138	135	135	136	150	150	151	156
Eighth Precinct	169	164	169	164	159	165	183	198	195	199
Thirty-fifth Assembly District—										
First Precinct	151	148	150	148	148	146	169	181	169	181
Second Precinct	121	119	121	121	122	120	122	126	123	125
Third Precinct	88	88	88	88	88	88	93	95	94	96
Fourth Precinct	140	138	139	139	139	137	164	159	157	157
Fifth Precinct	156	158	157	157	159	158	169	164	165	166
Sixth Precinct	92	93	93	92	94	92	106	101	101	102
Seventh Precinct	136	138	138	138	138	135	133	137	135	137
Eighth Precinct	119	119	119	119	120	120	125	124	120	122
Ninth Precinct	126	125	130	125	126	125	141	134	138	136
Thirty-sixth Assembly District—										
First Precinct	143	141	142	142	142	142	145	162	158	161
Second Precinct	135	131	133	132	133	131	137	141	142	139
Third Precinct	163	157	160	159	159	158	167	171	170	175
Fourth Precinct	161	160	161	160	161	160	164	171	162	168
Fifth Precinct	182	180	182	177	179	179	196	187	187	192
Sixth Precinct	81	79	78	75	79	80	104	98	97	99
Seventh Precinct	130	131	131	130	131	130	146	146	137	142
Eighth Precinct	90	89	90	89	89	90	101	100	94	101

POLLED—CONTINUED.

AND THIRTY-SIXTH ASSEMBLY DISTRICTS.

FOR SCHOOL DIRECTORS.														FOR SCHOOL DIRECTOR, UNEXPIRED TERM.			Total Vote Polled
James W. Whiting	M. Regensberger	W. F. Goad	J. W. McDonald	Charles B. Stone	Jefferson G. James	Raphael Weill	Thomas J. Ford	Alexander Heynemann	Frank Dalton	William Wempe	Sampson Tams	Alexander Dijean	John McComb	Scattering	James W. Whiting	Jefferson G. James	Scattering	
85	84	169	170	168	164	170	166	164	171	163	164	162	170	....	86	165	1	255
113	108	188	185	188	192	190	186	181	198	192	186	183	182	1	108	185	....	295
137	134	165	161	163	162	166	165	150	162	154	163	151	148	4	140	149	....	294
149	153	165	159	162	160	168	159	147	162	144	149	141	143	15	149	147	....	302
195	182	194	186	191	192	199	185	170	199	174	179	171	174	19	192	177	....	374
144	124	164	159	157	167	171	161	146	174	157	164	148	155	1	137	157	1	296
170	160	140	140	137	133	149	131	125	149	130	139	125	129	5	176	128	1	308
201	160	98	75	82	81	98	75	72	106	73	118	65	71	2	206	79	3	302
140	129	153	156	145	153	149	148	137	165	148	154	138	142	4	139	145	....	288
144	125	197	186	192	191	192	175	172	202	181	194	175	178	1	140	177	....	314
159	146	176	171	170	177	173	167	155	180	161	175	154	156	4	158	162	....	326
134	129	139	131	139	139	145	140	134	154	135	146	129	127	15	131	138	3	278
134	121	121	119	121	121	128	106	112	133	117	121	112	116	1	139	112	3	258
147	143	150	150	155	147	161	145	131	158	142	139	133	127	9	149	134	5	291
149	126	115	109	106	100	114	95	86	120	89	108	85	87	7	153	88	1	246
189	162	148	128	150	136	156	122	113	140	112	137	104	111	9	191	119	....	314
169	153	132	118	134	123	142	107	110	137	113	136	107	108	....	168	119	1	289
125	112	119	113	117	114	115	114	111	129	111	124	106	117	2	122	116	1	242
91	94	115	115	116	116	113	113	112	117	113	116	117	108	1	94	113	....	208
156	159	203	202	205	205	204	205	190	206	206	203	194	204	4	154	197	2	359
163	164	228	231	223	235	234	231	211	229	225	227	219	229	4	161	227	....	396
99	97	144	140	145	144	143	143	137	144	143	143	142	139	2	99	138	....	242
133	119	224	227	230	225	224	229	218	244	231	237	225	229	10	132	232	....	369
119	122	141	140	142	143	142	138	141	150	143	148	140	138	2	118	147	....	268
135	125	179	182	177	182	182	182	173	185	182	183	176	182	3	132	181	....	315
154	142	97	84	94	98	99	83	91	110	93	106	86	90	....	152	90	3	246
138	127	110	106	109	107	108	98	93	122	104	113	95	102	....	138	105	1	245
160	159	125	114	127	121	129	116	104	131	117	126	116	106	....	163	118	3	287
163	160	199	203	207	202	205	203	189	207	199	205	195	195	....	163	199	....	271
187	173	270	267	268	270	274	272	258	275	263	271	263	268	6	187	267	....	459
91	91	146	145	142	147	142	147	129	142	138	141	137	141	2	89	140	2	235
139	141	220	214	215	216	217	219	209	221	213	220	209	203	1	140	211	....	358
93	86	201	206	200	204	204	209	194	212	202	208	203	205	....	96	204	1	301

STATEMENT OF

THIRTY-SEVENTH, THIRTY-EIGHTH, THIRTY-

PRECINCTS AND ASSEMBLY DISTRICTS.	FOR ELECTORS OF PRESIDENT AND VICE-PRESIDENT.							
	William H. L. Barnes	John Franklin Swift	Thomas L. Carothers	George W. Schell	Lansing B. Mizner	Samuel M. Shortridge	George A. Knight	Harry M. Streeter
Thirty-seventh Assembly District—								
First Precinct	188	188	188	188	188	188	188	188
Second Precinct	194	195	195	196	194	195	196	195
Third Precinct	92	92	91	92	90	91	91	90
Fourth Precinct	94	94	94	94	93	94	94	94
Fifth Precinct	120	120	120	120	120	120	120	121
Sixth Precinct	111	111	111	111	111	111	111	111
Seventh Precinct	118	118	118	118	118	118	118	119
Elghth Precinct	93	94	94	94	94	94	94	94
Ninth Precinct	86	86	86	86	86	86	86	86
Tenth Precinct	132	132	132	133	132	132	132	132
Thirty-eighth Assembly District—								
First Precinct	205	203	205	205	204	205	205	205
Second Precinct	191	191	191	191	191	191	190	191
Third Precinct	244	245	244	244	244	245	244	244
Fourth Precinct	161	161	161	161	161	161	161	161
Fifth Precinct	173	172	174	174	174	174	174	174
Sixth Precinct	114	114	114	114	114	114	114	114
Seventh Precinct	107	107	108	108	108	108	107	108
Eighth Precinct	109	110	109	109	109	109	109	109
Ninth Precinct	150	150	150	150	150	150	150	150
Thirty-ninth Assembly District—								
First Precinct	195	195	195	195	195	195	195	195
Second Precinct	203	203	203	203	203	202	203	203
Third Precinct	177	177	178	178	177	178	178	178
Fourth Precinct	104	104	104	104	104	104	104	104
Fifth Precinct	137	138	138	138	138	137	138	138
Sixth Precinct	90	89	89	90	89	90	90	90
Seventh Precinct	103	103	103	103	103	104	103	103
Eighth Precinct	97	97	97	97	97	97	97	97
Fortieth Assembly District—								
First Precinct	188	189	189	189	189	189	189	189
Second Precinct	145	145	145	145	147	145	145	145
Third Precinct	171	171	171	171	171	169	171	170
Fourth Precinct	136	136	136	136	136	136	136	136
Fifth Preeinct	165	166	166	166	166	166	167	167
Sixth Precinct	196	198	196	196	196	196	197	196
Seventh Precinct	112	112	112	111	112	112	112	112
Eighth Precinct	138	138	138	138	138	138	138	138
Ninth Precinct	111	111	111	111	111	111	111	111

VOTES POLLED

NINTH AND FORTIETH ASSEMBLY DISTRICTS.

FOR ELECTORS OF PRESIDENT AND VICE-PRESIDENT.

Campbell P. Berry	Bernard D. Murphy	Frederick Beringer	A. Caminetti	Charles A. Jenkins	P. J. Murphy	N. Bowden	Byron Waters	Frank M. Pixley	S. L. Lyon	Alexander Duncan	N. M. Orr	Daniel Inman	Louis A. Garnett	D. Lambert	Alfred Daggett	Scattering
113	113	113	113	113	113	113	113	4	4	4	4	4	4	4	4	2
157	157	157	157	156	158	155	157	2	2	2	2	2	2	2	1	1
72	73	73	72	72	72	73	73	....	....	....	....	....	....	....	....	1
141	141	141	141	141	141	141	141	2	2	2	2	2	2	2	2	4
130	131	131	131	131	131	131	130	....	....	....	....	....	....	....	....	2
155	155	155	155	154	155	155	155	1	1	1	1	1	1	1	1	1
199	199	199	199	199	199	199	199	....	....	....	....	....	....	....	....	...
215	215	216	216	216	215	215	216	....	....	....	....	....	....	....	....	...
165	165	165	165	165	165	165	165	....	....	....	....	....	....	....	....	...
168	168	168	167	168	167	168	168	....	....	....	....	....	....	....	....	1
163	162	162	162	162	162	162	163	5	4	4	4	4	4	4	4	2
124	124	124	124	124	123	124	124	4	4	4	4	4	4	4	4	1
143	143	143	143	142	143	142	143	3	4	4	4	4	4	4	4	2
136	136	136	136	136	136	136	136	2	2	2	2	2	2	2	2	3
188	187	187	187	187	187	187	187	1	2	2	2	2	2	2	2	3
143	143	143	143	143	141	143	143	....	....	....	....	....	....	....	....	1
165	165	165	165	165	165	166	165	....	....	....	....	....	....	....	....	...
160	157	158	158	158	158	158	157	....	1	1	1	1	1	1	1	1
162	162	162	162	161	162	162	162	1	1	1	1	1	1	1	1	...
140	140	140	140	139	140	140	140	3	3	3	3	3	3	3	3	3
163	163	163	163	162	162	163	163	7	7	7	7	7	7	7	7	1
147	147	148	147	147	147	146	147	5	4	4	4	4	4	4	4	3
126	126	126	126	126	126	126	126	1	1	1	1	1	1	1	1	3
235	235	235	235	235	235	235	235	....	....	....	....	....	....	....	....	...
194	194	194	193	193	193	193	193	....	....	....	....	....	....	....	....	1
180	180	180	180	180	179	180	180	....	....	....	....	....	....	....	....	...
225	226	226	226	226	226	226	226	2	1	1	1	1	1	1	1	1
137	137	137	137	136	137	137	137	2	2	2	2	2	2	2	2	2
162	163	162	161	160	161	161	161	7	7	7	7	7	7	7	7	1
133	133	133	133	133	133	133	133	6	5	5	5	5	5	5	5	...
151	151	151	151	151	151	151	151	3	3	3	3	3	3	3	3	2
176	176	176	176	176	175	175	175	2	2	2	2	2	2	2	2	2
220	220	220	220	220	220	220	219	....	....	....	....	....	....	....	....	2
232	232	232	233	232	232	232	232	....	....	....	....	....	....	....	....	...
225	225	225	225	225	224	225	225	....	....	....	....	....	....	....	....	1
221	221	221	221	220	221	221	221	....	....	....	....	....	....	....	....	...

STATEMENT OF VOTES

THIRTY-SEVENTH, THIRTY-EIGHTH, THIRTY

PRECINCT AND ASSEMBLY DISTRICT.	FOR REPRESENTATIVE IN CONGRESS, FOURTH CONG'L DISTRICT.				FOR REPRESENTATIVE IN CONGRESS, FIFTH CONG'L DIST.		
	W. W. Morrow	Robert Ferral	Pixley	Scattering	Timothy G. Phelps	Thomas J. Clunie	Frank M. Stone
Thirty-seventh Assembly District—							
First Precinct	2 6	96	4	2	.....	.....	.....
Second Precinct	211	137	4	1	.....	.....	.....
Third Precinct	103	61	1	.....	.....	.....	.....
Fourth Precinct	106	130	2	3	.....	.....	.....
Fifth Precinct	129	121	.....	2	.....	.....	.....
Sixth Precinct	128	143	1	1	.....	.....	.....
Seventh Precinct	126	190	.....	.....	.....	.....	.....
Eighth Precinct	102	201	.....	.....	.....	.....	.....
Ninth Precinct	97	152	.....	.....	.....	.....	.....
Tenth Precinct	141	156	.....	1	.....	.....	.....
Thirty-eighth Assembly District—							
First Precinct	222	143	5	.....	.....	.....	.....
Second Precinct	201	112	6	.....	.....	.....	.....
Third Precinct	260	118	4	1	.....	.....	.....
Fourth Precinct	166	127	.....	5	.....	.....	.....
Fifth Precinct	180	171	.....	1	.....	.....	.....
Sixth Precinct	125	131	1	2	.....	.....	.....
Seventh Precinct	112	156	.....	.....	.....	.....	.....
Eighth Precinct	116	154	1	2	.....	.....	.....
Ninth Precinct	161	147	1	.....	.....	.....	.....
Thirty-ninth Assembly District—							
First Precinct	.....	.....	.....	.....	199	135	2
Second Precinct	.....	.....	.....	.....	200	163	2
Third Precinct	.....	.....	.....	.....	185	129	8
Fourth Precinct	.....	.....	.....	.....	98	123	.....
Fifth Precinct	.....	.....		.....	137	229	.....
Sixth Precinct	.....	.....	.....	.....	91	188	5
Seventh Precinct	.....	.....	.....	.....	99	179	.....
Eighth Precinct	.....	.....	.....	.....	95	221	1
Fortieth Assembly District—							
First Precinct	.....	.....	.....	.....	184	142	1
Second Precinct	.....	.....	.....	.....	152	160	3
Third Prebinct	.....	.....	.....	.....	176	129	4
Fourth Precinct	.....	.....	.....	.....	137	146	4
Fifth Precinct	.....	.....	.....	.....	169	170	2
Sixth Precinct	.....	.....	.....	.....	199	211	3
Seventh Precinct	.....	.....	.....	.....	112	228	1
Eighth Precinct	.....	.....	.....	.....	141	217	.....
Ninth Precinct	.....	.....	.....	.....	108	223	1

POLLED—Continued.

NINTH AND FORTIETH ASSEMBLY DISTRICTS.

For Chief Justice Supreme Court, Unexpired Term.			F'r Ass'c'te Justice Supreme Court, Unexpired Term.			For Mayor.				For Auditor.		
William H. Beatty	Niles Searls	Scattering	John D. Works	J. F. Sullivan	Scattering	Charles R. Story	E. B. Pond	C. C. O'Donnell	Scattering	Henry B. Russ	Fleet F. Strother	Scattering
190	114	2	192	113	.....	155	85	67	2	187	121	2
198	157	1	177	178	.....	157	108	88	1	199	153	1
88	76	.....	81	83	1	65	53	47	.....	90	72	1
96	136	4	88	153	.....	60	95	81	4	101	136	4
117	132	2	107	142	.....	78	90	84	.....	126	125	2
113	152	2	98	169	.....	79	85	103	1	124	140	1
122	198	.....	97	222	2	65	126	129	.....	128	191	.....
90	223	.....	81	228	.....	46	146	118	.....	102	209	.....
89	161	.....	73	178	.....	55	109	84	1	96	154	.....
130	169	2	103	197	1	84	109	108	1	136	168	2
199	172	8	174	199	.....	163	137	69	.....	207	165	2
190	130	.....	179	141	2	153	92	76	.....	197	123	.....
240	153	1	221	168	1	203	115	74	.....	256	134	.....
163	135	.....	148	149	4	124	99	75	2	162	138	2
180	184	2	153	214	.....	108	138	120	.....	182	182	3
114	144	1	97	163	.....	68	83	106	1	120	136	1
105	168	.....	92	180	.....	60	115	96	.....	106	166	.....
111	158	.....	100	171	.....	58	110	103	.....	120	150	.....
148	163	.....	131	182	.....	93	105	114	.....	154	157	.....
187	150	4	193	142	1	167	126	45	2	193	144	3
198	173	1	186	188	.....	155	155	61	.....	217	156	1
175	152	4	165	164	.....	149	116	67	1	184	146	3
99	131	.....	88	143	4	69	90	69	1	104	128	2
142	231	.....	126	247	.....	82	168	125	.....	140	231	.....
91	194	.....	81	204	1	43	117	127	1	97	188	1
105	177	.....	87	194	.....	46	122	115	.....	104	176	1
99	224	1	84	240	.....	62	164	98	1	102	222	1
180	147	.....	181	148	2	158	127	45	1	170	158	2
138	176	1	139	177	.....	118	155	49	1	157	158	2
167	143	.....	161	148	.....	132	115	65	.....	183	126	.....
134	157	1	121	168	.....	97	111	83	1	138	151	2
171	173	2	154	192	.....	111	138	96	2	174	171	2
192	224	1	165	252	.....	147	159	111	.....	202	213	3
113	232	.....	98	246	.....	60	165	120	.....	117	226	.....
140	221	1	120	244	.....	95	152	118	1	149	215	.....
113	220	.....	97	238	.....	55	138	138	.....	112	222	.....

STATEMENT OF VOTES

THIRTY-SEVENTH, THIRTY-EIGHTH, THIRTY-

PRECINCT AND ASSEMBLY DISTRICT.	FOR SHERIFF.				FOR TAX COLLECTOR.		
	Charles S. Laumeister	James R. Kelly	W. W. Dodge	Scattering	Thomas O'Brien	Joseph Spanier	Scattering
Thirty-seventh Assembly District—							
First Precinct	203	93	12	2	209	92	3
Second Precinct	220	122	12	1	222	128	4
Third Precinct	91	67	5	.....	107	60	1
Fourth Precinct	104	125	6	4	117	118	4
Fifth Precinct	127	113	8	1	134	114	2
Sixth Precinct	125	138	4	1	120	144	2
Seventh Precinct	126	184	8	.....	145	174	.....
Eighth Precinct	103	202	6	.....	121	189	.....
Ninth Precinct	92	153	5	.....	114	135	.....
Tenth Precinct	149	143	5	3	145	154	2
Thirty-eighth Assembly District—							
First Precinct	193	159	18	2	230	137	1
Second Precinct	199	108	13	.....	214	104	1
Third Precinct	239	122	28	2	268	116	2
Fourth Precinct	139	146	14	2	177	116	3
Fifth Precinct	179	172	9	3	204	156	3
Sixth Precinct	126	129	2	1	127	129	1
Seventh Precinct	125	144	4	.....	102	170	.....
Eighth Precinct	110	155	4	.....	124	147	.....
Ninth Precinct	157	154	2	.....	165	157	1
Thirty-ninth Assembly District—							
First Precinct	208	113	16	2	192	145	2
Second Precinct	203	144	22	1	216	154	1
Third Precinct	203	114	11	4	197	130	5
Fourth Precinct	111	113	5	1	112	115	1
Fifth Precinct	156	215	3	.....	158	214	.....
Sixth Precinct	95	183	6	1	123	160	2
Seventh Precinct	109	170	3	.....	127	152	1
Eighth Precinct	117	206	1	1	119	200	3
Fortieth Assembly District—							
First Precinct	196	118	16	1	166	162	2
Second Precinct	156	137	21	1	175	137	2
Third Precinct	183	114	10	.....	191	116	.....
Fourth Precinct	143	137	9	2	159	132	2
Fifth Precinct	186	153	3	3	191	152	2
Sixth Precinct	229	181	8	1	233	182	2
Seventh Precinct	119	225	1	.....	150	195	.....
Eighth Precinct	147	210	7	1	200	162	1
Ninth Precinct	122	207	3	.....	141	190	.....

POLLED—Continued.

NINTH AND FORTIETH ASSEMBLY DISTRICTS.

FOR TREASURER.			FOR RECORDER.			FOR COUNTY CLERK.			FOR DISTRICT ATTORNEY.			
Aug. Helbing	Christian Reis	Scattering	Alexander Russell	John B. McIntyre	Scattering	William A. Davies	A. T. Spotts	Scattering	James D. Page	Peter F. Dunne	Chas. A. Sumner	Scattering
209	98	2	202	105	3	207	100	2	193	91	22	.....
196	158	1	211	141	2	217	137	2	208	122	26	.....
96	69	.....	95	72	.....	89	76	1	91	66	10	.....
105	131	4	101	137	4	112	124	4	99	124	15	.....
117	133	2	124	127	2	126	125	1	128	107	13	.....
121	145	2	120	147	2	129	138	1	114	146	6	1
127	194	.....	122	197	.....	131	189	.....	129	178	13	.....
108	204	.....	100	209	1	107	202	.....	89	204	15	.....
91	160	.....	89	160	1	96	154	.....	93	145	13	.....
137	162	2	136	163	2	145	156	2	136	157	8	.....
212	158	2	216	156	1	213	158	2	212	143	19	.....
197	124	.....	211	110	.....	209	110	.....	203	98	19	.....
244	147	1	257	134	1	256	135	1	247	102	41	.....
166	131	3	173	124	3	147	151	3	158	122	20	.....
182	181	3	184	178	3	191	173	3	190	163	14	.....
128	128	1	122	133	1	136	120	1	121	129	7	.....
110	162	.....	112	159	1	113	160	.....	99	160	13	.....
116	154	.....	112	161	.....	122	148	.....	111	149	8	1
148	167	.....	152	161	.....	150	164	.....	143	162	9	.....
224	115	2	222	115	3	207	130	3	194	122	24	.....
216	156	1	207	163	1	223	149	2	221	121	32	.....
210	118	5	208	122	2	214	113	4	207	105	20	1
99	132	1	104	125	2	84	146	1	104	125	4	.....
142	231	.....	147	226	.....	154	217	.....	141	225	7	.....
95	190	1	95	188	1	124	163	1	97	175	12	.....
108	175	.....	107	174	.....	111	171	.....	107	168	7	.....
103	222	1	102	222	2	111	213	2	99	217	10	.....
223	105	2	202	127	2	201	127	1	201	110	19	.....
194	121	1	179	136	2	181	135	1	166	125	23	.....
179	128	.....	185	123	.....	200	109	.....	176	101	31	.....
139	150	2	148	140	2	166	123	1	154	116	21	.....
179	167	2	172	172	1	187	159	1	186	148	11	.....
204	210	2	214	200	2	222	194	3	214	184	18	.....
113	230	.....	111	232	2	124	219	.....	117	216	12	.....
149	213	1	147	216	1	160	203	1	154	193	18	.....
117	215	.....	118	213	.....	133	200	.....	114	205	13	.....

STATEMENT OF VOTES

THIRTY-SEVENTH, THIRTY-EIGHTH, THIRTY-

PRECINCTS AND ASSEMBLY DISTRICTS.	FOR ATTORNEY AND COUNSELOR.				FOR CORONER.		
	John L. Love	George Flournoy, Jr.	Jas. M. Seawell	Scattering	James J. Groom	W. E. Taylor	Scattering
Thirty-seventh Assembly District—							
First Precinct	177	115	15	.....	179	128	2
Second Precinct	189	155	9	1	196	159	.....
Third Precinct	85	77	3	.....	90	76	.....
Fourth Precinct	92	140	6	.....	104	133	5
Fifth Precinct	106	140	5	.....	117	135	1
Sixth Precinct	110	154	5	.....	124	144	1
Seventh Precinct	115	199	6	.....	141	179	.....
Eighth Precinct	91	213	6	.....	103	208	.....
Ninth Precinct	85	163	3	.....	90	161	.....
Tenth Precinct	127	169	4	.....	148	152	2
Thirty-eighth Assembly District—							
First Precinct	192	168	12	.....	191	179	2
Second Precinct	177	128	12	1	189	132	.....
Third Precinct	219	150	20	1	244	146	1
Fourth Precinct	152	134	14	.....	151	149	2
Fifth Precinct	170	187	10	.....	191	173	4
Sixth Precinct	112	145	1	.....	120	136	1
Seventh Precinct	100	169	4	.....	109	162	.....
Eighth Precinct	102	166	2	.....	118	151	1
Ninth Precinct	139	171	2	.....	154	158	.....
Thirty-ninth Assembly District—							
First Precinct	184	138	16	.....	199	139	2
Second Precinct	190	165	19	.....	206	166	2
Third Precinct	176	139	15	.....	182	146	5
Fourth Precinct	101	130	2	.....	104	126	2
Fifth Precinct	134	236	4	.....	154	219	.....
Sixth Precinct	88	194	3	.....	99	185	2
Seventh Precinct	101	178	3	.....	101	180	.....
Eighth Precinct	95	227	3	.....	108	216	1
Fortieth Assembly District—							
First Precinct	172	149	10	.....	176	153	2
Second Precinct	123	171	23	.....	150	164	3
Third Precinct	157	132	18	.....	167	141	.....
Fourth Precinct	128	154	9	.....	134	155	2
Fifth Precinct	163	178	4	.....	184	161	2
Sixth Precinct	194	219	4	.....	209	206	2
Seventh Precinct	108	231	2	.....	123	222	.....
Eighth Precinct	134	220	9	.....	160	204	1
Ninth Precinct	110	215	6	.....	121	212	.....

POLLED—Continued.

NINTH AND FORTIETH ASSEMBLY DISTRICTS.

For Public Administrator.			For Surveyor.			For Superintendent of Public Streets.			For Judges of Superior Court.				
George T. Bromley	James C. Pennie	Scattering	Charles S. Tilton	S. Harrison Smith	Scattering	Irvine Graham	Thomas Ashworth	Scattering	Sam. W. Holladay	C. K. Bonestell	Robert H. Taylor	John T. Dare	James V. Coffey
197	110	1	189	116	2	189	117	.....	177	211	172	177	135
195	158	1	197	156	1	200	155	.....	184	210	192	195	177
95	70	.....	93	73	1	96	70	.....	79	92	89	81	87
96	141	4	99	138	4	104	133	.....	92	109	97	96	155
114	137	1	121	130	2	126	124	.....	104	127	114	112	150
111	158	1	111	156	2	122	146	.....	105	123	108	109	157
116	204	.....	117	201	1	137	184	.....	117	124	124	114	201
93	218	.....	97	214	.....	110	201	.....	84	99	89	86	232
85	165	.....	88	162	.....	99	150	.....	86	94	83	86	167
136	164	2	127	173	2	150	152	.....	125	136	126	130	179
213	157	2	199	171	2	190	181	.....	181	214	188	193	196
201	119	.....	197	125	.....	184	135	.....	170	198	180	184	160
240	153	.....	247	145	1	232	160	.....	220	256	229	229	183
164	135	3	161	138	3	162	131	.....	154	177	159	152	149
178	186	3	177	186	3	188	179	.....	168	190	169	173	201
116	140	1	117	139	1	151	104	.....	102	116	112	108	156
96	176	.....	107	166	.....	115	157	.....	94	111	99	87	178
117	154	.....	107	164	.....	118	149	.....	97	124	108	106	170
149	165	.....	152	160	.....	161	152	.....	140	152	144	145	170
210	129	1	194	145	2	186	154	.....	170	204	177	160	162
203	171	.....	208	164	1	196	178	.....	181	214	188	169	188
190	139	2	189	141	3	187	145	.....	172	200	181	158	165
101	129	1	114	117	1	113	117	.....	97	110	104	98	140
136	238	.....	142	232	.....	155	217	.....	128	146	138	137	237
86	200	1	94	192	1	116	169	.....	86	99	91	89	200
97	186	.....	107	176	.....	122	159	.....	98	106	103	103	181
100	225	1	103	222	1	114	210	.....	92	105	97	96	237
171	159	1	193	136	2	179	150	.....	156	186	157	126	160
160	155	2	143	173	1	145	169	.....	123	177	122	138	177
190	117	.....	163	144	.....	161	148	.....	160	176	152	165	152
140	150	1	140	151	2	142	149	.....	124	152	134	131	168
163	182	2	173	173	2	180	160	1	164	184	169	160	186
195	221	1	207	206	4	198	218	.....	181	224	194	205	234
115	230	.....	114	229	.....	129	215	.....	104	125	113	107	239
150	214	1	141	222	1	148	215	.....	125	144	134	141	241
106	227	.....	117	217	.....	140	192	.....	106	114	112	112	227

STATEMENT OF VOTES

THIRTY-SEVENTH, THIRTY-EIGHTH, THIRTY-

PRECINCTS AND ASSEMBLY DISTRICTS.	FOR JUDGES OF THE SUPERIOR COURT.				FOR POLICE JUDGE.		
	Walter H. Levy	Joseph P. Hoge	Eugene R. Garber	Scattering	Hale Rix	Clitus Barbour	Scattering
Thirty-seventh Assembly District—							
First Precinct	107	126	123	1	204	103	1
Second Precinct	135	156	159	.....	212	142	1
Third Precinct	77	77	77	.....	97	66	.....
Fourth Precinct	127	141	143	1	97	145	.....
Fifth Precinct	132	131	133	.....	124	127	.....
Sixth Precinct	159	151	153	.....	127	140	.....
Seventh Precinct	197	198	197	.....	128	191	.....
Eighth Precinct	207	220	218	.....	112	196	1
Ninth Precinct	153	164	164	.....	91	159	.....
Tenth Precinct	165	170	167	.....	146	154	.....
Thirty-eighth Assembly District—							
First Precinct	156	182	170	.....	226	142	.....
Second Precinct	113	135	133	.....	208	108	1
Third Precinct	142	150	153	.....	266	123	.....
Fourth Precinct	134	135	135	1	176	121	.....
Fifth Precinct	181	186	192	.....	188	175	.....
Sixth Precinct	143	143	142	2	133	123	1
Seventh Precinct	180	163	168	.....	113	158	.....
Eighth Precinct	156	152	158	2	118	152	.....
Ninth Precinct	167	162	165	.....	159	153	.....
Thirty-ninth Assembly District—							
First Precinct	158	139	138	.....	212	126	1
Second Precinct	172	167	167	1	236	136	.....
Third Precinct	145	146	142	.....	213	120	.....
Fourth Precinct	126	126	126	2	114	119	.....
Fifth Precinct	233	231	233	1	151	222	.....
Sixth Precinct	185	195	193	1	97	188	.....
Seventh Precinct	177	180	180	.....	113	168	.....
Eighth Precinct	227	222	222	1	113	208	.....
Fortieth Assembly District—							
First Precinct	194	132	132	.....	208	121	.....
Second Precinct	158	153	154	.....	193	121	.....
Third Prebinct	132	140	145	.....	193	116	.....
Fourth Precinct	146	159	151	.....	153	138	.....
Fifth Precinct	170	176	178	.....	189	155	.....
Sixth Precinct	193	217	214	.....	246	170	1
Seventh Precinct	223	231	232	.....	124	219	.....
Eighth Precinct	203	229	227	.....	170	192	.....
Ninth Precinct	221	220	221	.....	125	207	.....

POLLED—Continued.

NINTH AND FORTIETH ASSEMBLY DISTRICTS.

FOR POLICE JUDGE OF POLICE JUDGE'S COURT NUMBER TWO.			FOR JUSTICES OF THE PEACE.										
James C. Cary	James Lawler	Scattering	Clement F. Wood	G. W. F. Cook	H. L. Joachimsen	J. C. B. Hebbard	William G. Brittan	Henry J. Stafford	James I. Boland	J. A. Langan	Julius Riemer	Frank J. Murasky	Scattering
189	118	.....	178	177	203	190	194	126	127	96	101	116	.....
184	171	.....	184	184	200	208	200	165	161	143	143	156	.....
85	81	.....	85	87	90	96	94	82	79	68	72	78	.....
96	146	.....	89	99	107	98	99	150	146	132	137	147	1
109	141	.....	108	113	117	121	126	139	149	120	131	134	1
103	165	1	111	110	118	117	115	158	155	145	148	158	.....
115	204	.....	118	115	122	125	119	205	205	190	195	201	.....
91	218	.....	91	93	96	97	99	218	221	203	213	220	.....
88	163	.....	82	85	85	93	94	168	165	152	160	169	2
126	174	.....	124	128	131	128	133	178	176	156	172	181	.....
205	163	.....	185	190	209	208	203	181	172	140	157	173	.....
193	126	.....	189	183	202	203	197	135	128	107	120	131	.....
215	176	.....	224	228	244	254	256	167	169	123	128	151	.....
156	144	.....	155	156	156	171	171	146	145	124	126	140	1
156	209	.....	180	171	179	180	179	191	194	174	179	202	.....
109	150	.....	112	110	131	119	117	142	145	127	139	144	6
94	178	.....	102	99	113	105	106	174	170	153	164	178	.....
99	171	.....	107	106	116	117	114	164	164	153	155	160	.....
140	172	.....	141	142	151	146	148	168	168	157	165	173	.....
194	143	.....	182	181	227	194	193	145	141	105	118	140	.....
193	179	.....	197	190	218	217	207	174	179	133	139	176	2
174	160	.....	171	171	205	191	192	160	161	116	129	152	.....
95	137	.....	99	102	106	109	102	134	135	122	121	132	.....
140	231	.....	136	133	146	146	135	239	239	225	228	238	.....
92	193	.....	84	91	90	96	91	200	199	188	189	198	.....
85	194	.....	100	96	102	106	99	184	183	177	176	185	.....
89	237	.....	94	94	107	98	101	234	227	216	221	231	.....
182	149	.....	159	159	229	190	175	130	131	98	114	128	.....
154	164	.....	139	137	195	164	161	162	153	102	129	151	.....
173	132	.....	157	158	185	177	180	148	146	114	126	142	.....
137	157	.....	123	129	141	144	140	165	165	140	145	159	1
163	183	.....	158	166	177	178	166	183	178	166	169	190	.....
197	219	.....	189	191	200	199	191	236	225	206	211	235	.....
111	234	.....	105	108	108	118	107	237	238	227	226	241	.....
141	224	.....	136	133	139	151	146	232	231	211	216	229	.....
115	218	.....	110	113	112	112	111	222	221	214	220	228	.....

STATEMENT OF VOTES

THIRTY-SEVENTH, THIRTY-EIGHTH, THIRTY-

PRECINCTS AND ASSEMBLY DISTRICTS.	FOR SUPERVISOR, FIRST WARD.				FOR SUPERVISOR, SECOND WARD.		
	Henry Evans	Henry Bingham	Ed. Peabody	Scattering	Ed. M. Gallagher	Jas. M. McDonald	Scattering
Thirty-seventh Assembly District—							
First Precinct	183	106	18	2	181	125	.....
Second Precinct	201	145	8	.....	191	160	.....
Third Precinct	91	70	4	2	84	78	.....
Fourth Precinct	97	135	6	4	95	144	.....
Fifth Precinct	120	125	6	2	121	129	.....
Sixth Precinct	119	145	3	1	113	154	.....
Seventh Precinct	124	189	6	.....	120	197	.....
Eighth Precinct	105	200	6	.....	94	215	.....
Ninth Precinct	91	155	5	.....	88	163	.....
Tenth Precinct	133	162	4	2	127	174	.....
Thirty-eighth Assembly District—							
First Precinct	200	154	19	2	200	170	4
Second Precinct	185	119	14	.....	178	139	.....
Third Precinct	233	133	26	1	235	154	1
Fourth Precinct	157	124	18	2	152	145	1
Fifth Precinct	180	178	6	3	180	1·9	.....
Sixth Precinct	120	135	2	1	114	144	.....
Seventh Precinct	107	161	4	.....	106	165	.....
Eighth Precinct	119	148	2	1	106	162	1
Ninth Precinct	154	154	5	.....	148	163	.....
Thirty-ninth Assembly District—							
First Precinct	188	136	16	2	182	157	.....
Second Precinct	210	142	20	.....	197	173	.....
Third Precinct	184	129	14	5	171	157	.....
Fourth Precinct	109	119	2	1	98	133	.....
Fifth Precinct	153	216	5	.....	139	231	.....
Sixth Precinct	117	164	4	1	89	194	.....
Seventh Precinct	122	156	3	.....	107	175	.....
Eighth Precinct	106	215	4	1	98	225	.....
Fortieth Assembly District—							
First Precinct	183	130	16	2	181	147	.....
Second Precinct	147	144	23	2	137	179	.....
Third Precinct	169	123	15	.....	164	141	.....
Fourth Precinct	132	148	10	1	141	149	.....
Fifth Precinct	173	166	5	2	166	176	.....
Sixth Precinct	205	206	7	1	193	219	.....
Seventh Precinct	134	208	2	.....	113	227	.....
Eighth Precinct	139	216	9	1	140	225	.....
Ninth Precinct	118	212	4	.....	115	219	1

POLLED—CONTINUED.

NINTH AND FORTIETH ASSEMBLY DISTRICTS.

FOR SUPERVISOR, THIRD WARD.			FOR SUPERVISOR, FOURTH WARD.			FOR SUPERVISOR, FIFTH WARD.			FOR SUPERVISOR, SIXTH WARD.		
F. L. Turpin	Colin M. Boyd	Scattering	R. K. Pattridge	Joseph Pescia	Scattering	John T. Cutting	Chas. S. Bush	Scattering	L. R. Ellert	Albert J. Nye	Scattering
179	128	.....	192	116	.....	205	102	.....	201	106	.....
184	167	2	199	155	.....	202	152	.....	210	145	.....
88	78	.....	92	76	.....	95	71	.....	92	75	.....
87	149	.....	94	143	.....	105	137	.....	103	134	.....
114	134	.....	118	133	.....	128	119	1	128	123	.....
118	148	.....	111	156	1	117	150	.....	121	146	.....
109	209	1	119	201	.....	120	197	.....	130	190	.....
89	222	1	100	211	.....	102	207	.....	99	212	.....
82	168	.....	93	158	.....	93	158	.....	99	152	.....
121	179	.....	141	160	.....	137	164	.....	140	161	.....
193	179	.....	211	162	.....	220	154	.....	225	142	.....
177	139	1	199	121	.....	203	116	.....	204	115	.....
223	169	.....	253	139	.....	256	134	.....	264	128	.....
144	155	.....	171	125	.....	174	124	.....	174	126	.....
179	186	.....	175	192	.....	179	189	.....	185	181	.....
114	144	.....	117	141	.....	115	143	.....	122	135	.....
100	172	.....	108	163	.....	116	157	.....	112	162	.....
108	164	.....	108	161	.....	111	159	.....	119	150	1
146	166	.....	143	170	.....	152	160	.....	156	157	.....
172	166	.....	208	127	.....	210	131	.....	207	132	.....
190	180	.....	222	151	.....	227	145	.....	221	151	.....
176	155	.....	194	136	.....	202	128	.....	204	124	.....
97	135	.....	102	130	.....	105	128	.....	108	124	.....
136	236	.....	143	231	.....	144	229	.....	146	226	.....
91	194	.....	92	193	.....	96	190	.....	96	190	.....
99	180	.....	100	182	.....	108	173	.....	112	170	.....
96	228	.....	98	226	1	107	219	.....	112	213	.....
174	156	.....	197	132	.....	184	144	.....	195	133	.....
132	182	.....	159	157	.....	172	143	.....	169	147	.....
161	149	.....	179	129	.....	191	117	.....	179	131	.....
133	159	.....	138	152	1	143	150	1	144	148	.....
158	183	.....	175	169	.....	173	173	.....	181	161	.....
186	226	.....	192	219	.....	206	212	.....	209	210	.....
109	233	.....	108	235	.....	112	230	.....	126	217	.....
127	236	.....	144	218	.....	151	213	.....	145	220	.....
111	222	.....	113	220	.....	119	213	.....	125	208	.....

STATEMENT OF VOTES

THIRTY-SEVENTH, THIRTY-EIGHTH, THIRTY-

PRECINCTS AND ASSEMBLY DISTRICTS.	FOR SUPERVISOR, SEVENTH WARD.				FOR SUPERVISOR, EIGHTH WARD.		
	Christopher Dunker	Peter Wheelan	Louis A. Garnett	Scattering	C. S. Crittenden	Diedrich Becker	Scattering
Thirty-seventh Assembly District—							
First Precinct	187	104	16	1	202	104	2
Second Precinct	204	142	7	1	203	149	3
Third Precinct	91	70	4	.....	94	69	1
Fourth Precinct	100	133	5	.....	103	135	4
Fifth Precinct	123	122	5	.....	125	124	2
Sixth Precinct	117	148	3	.....	120	147	1
Seventh Precinct	116	195	6	1	126	193	.....
Eighth Precinct	89	214	6	.....	96	214	.....
Ninth Precinct	92	154	5	.....	93	157	.....
Tenth Precinct	135	162	4	.....	134	164	3
Thirty-eighth Assembly District—							
First Precinct	200	156	14	.....	214	154	.....
Second Precinct	191	109	18	.....	202	116	1
Third Precinct	234	131	27	.....	269	121	1
Fourth Precinct	160	123	16	.....	172	125	2
Fifth Precinct	175	179	11	.....	173	191	3
Sixth Precinct	115	140	3	.....	115	143	1
Seventh Precinct	107	159	7	.....	112	161	.....
Eighth Precinct	108	160	2	.....	110	159	.....
Ninth Precinct	160	151	2	.....	152	161	.....
Thirty-ninth Assembly District—							
First Precinct	198	123	16	.....	209	128	1
Second Precinct	211	141	20	.....	217	153	1
Third Precinct	184	131	15	.....	199	131	3
Fourth Precinct	105	126	3	.....	108	124	1
Fifth Precinct	137	222	6	.....	141	231	.....
Sixth Precinct	94	186	5	.....	91	192	1
Seventh Precinct	104	174	3	.....	101	180	.....
Eighth Precinct	100	221	5	.....	108	215	1
Fortieth Assembly District—							
First Precinct	187	125	17	.....	197	132	2
Second Precinct	142	147	24	.....	175	140	1
Third Precinct	174	117	16	.....	183	125	.....
Fourth Precinct	137	145	9	.....	140	151	2
Fifth Precinct	174	167	4	.....	168	175	2
Sixth Precinct	204	204	6	.....	208	208	1
Seventh Precinct	117	226	2	.....	113	230	.....
Eighth Precinct	142	210	11	.....	140	223	1
Ninth Precinct	123	207	4	.....	113	220	.....

POLLED—Continued.

NINTH AND FORTIETH ASSEMBLY DISTRICTS.

FOR SUPERVISOR, NINTH WARD.				FOR SUPERVISOR, TENTH WARD.			FOR SUPERVISOR, ELEVENTH WARD.			FOR SUPERVISOR, TWELFTH WARD.		
C. B. Rode	Henry Pilster	E. V. Hathaway	Scattering	F. A. Frank	Vincent Kingwell	Scattering	W. W. Chase	David Barry	Scattering	Sargent S. Morton	Patrick Noble	Scattering
195	100	12	2	199	107	2	192	113	2	197	110	2
211	133	8	3	196	150	9	209	144	2	203	150	1
89	69	5	1	93	71	2	97	66	2	91	73	1
99	135	4	4	92	144	4	96	139	4	101	138	3
125	120	5	2	121	128	1	121	130	2	116	136	2
117	146	3	1	113	152	1	119	148	1	119	147	1
135	180	4	.....	118	199	3	122	198	.....	127	192	.....
102	203	6	.....	94	215	2	100	211	.....	97	212	.....
96	150	5	.....	86	163	2	87	161	.....	89	161	.....
135	158	5	2	127	171	1	137	163	3	130	168	4
204	147	17	2	211	159	.....	214	156	2	217	154	2
197	106	15	.....	199	119	2	199	120	.....	206	111	.....
239	126	25	2	246	142	3	256	135	2	242	149	1
159	122	15	3	155	123	21	168	128	3	161	135	3
174	182	8	3	173	185	6	171	192	3	176	186	3
126	130	1	1	116	140	1	117	140	1	121	136	1
112	157	4	.....	100	168	5	108	167	.....	113	160	.....
115	151	4	4	104	163	.....	112	158	.....	116	154	.....
154	154	4	1	152	159	1	143	170	.....	151	161	.....
193	128	17	2	207	131	.....	207	130	2	197	141	2
207	142	21	.....	215	157	3	223	148	2	198	175	1
192	122	12	5	193	136	1	193	134	3	192	138	2
108	121	3	1	102	131	1	97	132	1	107	121	3
143	225	5	1	141	229	3	148	224	1	145	230	.....
93	188	5	1	89	194	1	99	185	2	95	190	1
110	170	3	.....	104	178	.....	115	164	.....	110	172	.....
106	212	6	1	102	223	1	103	213	4	101	224	1
195	121	13	2	196	133	1	197	132	2	190	137	2
150	139	27	1	163	153	.....	163	152	1	152	163	1
170	121	16	.....	186	120	1	182	121	.....	174	129	.....
137	145	9	2	128	158	4	145	146	2	141	150	2
164	175	3	2	164	178	3	163	181	3	173	172	2
202	207	7	1	195	220	4	208	204	2	211	206	1
121	220	3	.....	109	231	5	111	230	.....	112	232	.....
148	207	7	1	141	223	.....	157	206	2	141	221	1
127	201	4	.....	111	220	.....	122	209	.....	116	217	.....

STATEMENT OF VOTES

THIRTY-SEVENTH, THIRTY-EIGHTH, THIRTY-

PRECINCTS AND ASSEMBLY DISTRICTS.	FOR SCHOOL DIRECTORS.									
	Sarah D. Hamlin.....	Marcelina A. Jones....	Ellen A. Weaver.....	Amelia W. Truesdell...	Maria F. Gray.....	Margaret N. Cook.....	James K. Wilson.....	Henry Gibbons, Jr.....	Samuel E. Dutton	Thomas P. Woodward..
Thirty-seventh Assembly District—										
First Precinct	183	181	184	182	184	185	192	204	193	207
Second Precinct	190	187	187	187	190	186	208	210	200	210
Third Precinct	94	90	91	90	90	90	95	96	96	95
Fourth Precinct	109	107	106	106	109	109	106	102	102	105
Fifth Precinct	124	123	123	120	122	123	126	128	125	128
Sixth Precinct	106	106	107	106	106	106	125	122	116	119
Seventh Precinct	116	115	113	115	112	110	133	127	122	130
Eighth Precinct	89	89	90	88	90	89	101	97	98	103
Ninth Precinct	80	81	80	80	80	79	100	92	90	119
Tenth Precinct	127	123	126	124	124	126	144	139	131	132
Thirty-eighth Assembly District—										
First Precinct	193	185	189	187	187	184	209	216	207	216
Second Precinct	179	176	179	178	180	176	199	205	200	204
Third Precinct	244	242	239	241	242	238	258	270	256	264
Fourth Precinct	162	163	162	160	162	162	168	178	165	177
Fifth Precinct	176	172	172	172	168	172	197	190	180	189
Sixth Precinct	105	106	106	106	105	107	130	115	118	117
Seventh Precinct	98	94	95	98	98	96	110	108	107	110
Eighth Precinct	108	106	107	106	105	106	114	117	113	113
Ninth Precinct	139	136	136	136	139	135	159	154	150	159
Thirty-ninth Assembly District—										
First Precinct	181	175	180	178	181	179	203	220	209	212
Second Precinct	198	191	194	191	190	185	223	237	223	234
Third Precinct	175	173	176	174	168	173	199	207	189	200
Fourth Precinct	92	74	88	92	92	93	106	107	102	105
Fifth Precinct	123	132	135	135	134	133	150	148	144	146
Sixth Precinct	93	94	94	95	93	94	95	95	94	96
Seventh Precinct	96	93	94	93	93	92	102	108	106	108
Eighth Precinct	99	98	98	98	96	96	110	108	105	107
Fortieth Assembly District—										
First Precinct	153	147	150	144	146	148	201	219	197	201
Second Precinct	145	145	146	146	146	142	172	197	170	170
Third Precinct	170	164	159	162	153	162	184	183	177	187
Fourth Precinct	123	125	122	122	123	122	142	152	140	143
Fifth Precinct	160	161	162	161	161	162	186	181	173	181
Sixth Precinct	204	198	196	198	197	194	220	208	201	211
Seventh Precinct	109	106	106	106	106	106	123	123	114	116
Eighth Precinct	151	148	148	147	148	147	139	157	143	147
Ninth Precinct	107	108	108	108	106	108	114	116	114	115

POLLED—Continued.

NINTH AND FORTIETH ASSEMBLY DISTRICTS.

FOR SCHOOL DIRECTORS.															FOR SCHOOL DIRECTOR, UNEXPIRED TERM.			Total Vote Polled
James W. Whiting	M. Regensberger	W. F. Goad	J. W. McDonald	Charles B. Stone	Jefferson G. James	Raphael Weill	Thomas J. Ford	Alexander Heynemann	Frank Dalton	William Wempe	Sampson Tams	Alexander Dijeau	John McComb	Scattering	James W. Whiting	Jefferson G. James	Scattering	
197	182	127	108	119	114	129	112	100	133	111	123	104	102	13	195	107	....	308
200	191	159	152	158	159	165	150	129	161	139	150	133	143	11	198	147	1	358
95	90	71	72	75	73	73	67	65	77	67	71	64	71	....	92	71	....	166
99	98	135	133	136	137	139	131	125	140	136	137	128	129	26	98	140	....	242
125	115	124	120	124	130	129	119	118	135	125	128	118	120	14	123	122	1	252
117	120	150	147	146	149	154	149	147	154	150	152	145	148	5	113	153	6	269
120	123	197	198	202	202	207	204	188	211	206	195	194	186	....	121	197	2	320
102	92	213	215	210	218	217	216	207	222	210	217	212	208	....	101	208	....	312
88	85	162	162	164	160	162	164	138	169	157	157	157	157	8	90	159	....	255
127	128	169	167	170	164	171	171	161	178	166	167	168	158	13	128	165	4	303
213	197	170	167	175	162	182	161	145	180	160	169	150	146	11	213	156	....	375
197	189	130	126	126	124	135	120	113	144	116	133	115	116	....	197	115	1	321
252	225	154	139	158	156	163	138	108	166	124	148	113	129	8	251	136	3	392
167	159	129	129	135	132	139	134	116	151	131	146	124	120	14	168	130	....	301
182	172	182	184	184	189	193	188	179	188	188	191	180	169	13	182	179	1	371
117	123	148	143	148	146	151	145	135	144	140	138	140	136	5	116	139	1	261
103	110	165	161	165	168	177	163	165	169	168	165	169	160	2	103	169	....	273
113	115	157	158	160	160	164	158	149	159	157	158	153	151	....	110	158	1	272
145	144	167	166	165	169	163	168	149	165	159	157	160	149	2	151	160	....	313
204	213	136	136	145	135	171	121	128	158	126	141	123	113	11	201	132	2	343
214	194	168	162	161	169	191	148	134	177	153	170	141	152	11	213	153	4	374
195	187	149	137	139	149	170	140	132	146	127	149	133	125	15	193	133	2	336
106	103	133	164	132	135	134	134	123	132	127	127	125	122	6	101	126	1	233
142	140	233	231	234	235	234	232	216	235	227	238	229	226	1	141	232	....	377
96	93	190	188	189	185	189	191	181	190	187	189	184	184	6	94	190	....	289
103	96	181	174	180	177	178	179	168	176	174	179	177	175	....	109	174	....	286
104	104	225	221	220	219	228	224	217	227	226	222	217	213	8	102	217	3	328
186	192	164	150	168	167	189	145	145	152	124	146	108	111	12	186	138	....	331
158	150	161	156	163	163	180	164	135	179	139	171	140	121	7	160	152	3	317
182	160	138	129	143	139	158	148	111	153	122	143	108	120	....	179	124	2	310
144	129	159	151	159	152	164	164	144	169	148	154	143	152	14	140	148	3	294
179	171	171	177	171	176	181	176	162	179	176	165	165	169	20	175	171	1	347
206	188	210	217	219	220	211	222	182	219	212	216	197	203	8	196	215	1	421
114	110	229	229	233	237	237	241	214	236	224	230	222	226	....	113	230	....	347
144	135	212	210	213	206	213	218	207	231	213	222	214	224	3	144	215	....	368
115	109	220	221	219	220	220	225	211	224	221	223	215	217	....	117	219	....	333

STATEMENT OF

FORTY-FIRST, FORTY-SECOND, FORTY-THIRD

PRECINCTS AND ASSEMBLY DISTRICTS.	FOR ELECTORS OF PRESIDENT AND VICE-PRESIDENT.							
	William H. L. Barnes	John Franklin Swift	Thomas L. Carothers	George W. Schell	Lansing B. Mizner	Samuel M. Shortridge	George A. Knight	Harry M. Streeter
Forty-first Assembly District—								
First Precinct	158	159	161	161	159	160	159	160
Second Precinct	157	157	158	158	158	155	157	158
Third Precinct	162	162	162	162	162	162	162	162
Fourth Precinct	245	243	245	245	245	245	245	245
Fifth Precinct	226	225	226	226	226	226	227	226
Sixth Precinct	192	192	192	192	192	192	192	192
Seventh Precinct	193	192	192	192	192	192	193	192
Eighth Precinct	214	214	214	213	214	214	214	214
Ninth Precinct	208	208	208	208	209	209	209	209
Forty-second Assembly District—								
First Precinct	131	132	131	131	131	131	131	131
Second Precinct	148	149	149	149	149	149	149	149
Third Precinct	171	171	170	170	170	169	170	170
Fourth Precinct	171	170	170	171	171	171	171	171
Fifth Precinct	185	185	185	185	185	185	185	185
Sixth Precinct	157	156	156	157	156	157	156	156
Seventh Precinct	182	182	183	181	182	182	182	182
Eighth Precinct	193	193	193	193	193	193	193	193
Ninth Precinct	159	159	159	159	159	158	157	159
Tenth Precinct	165	165	166	166	166	166	166	166
Eleventh Precinct	140	139	140	140	141	141	141	141
Twelfth Precinct	95	95	95	95	95	95	95	95
Forty-third Assembly District—								
First Precinct	156	156	157	156	156	154	156	156
Second Precinct	148	148	148	146	148	147	148	148
Third Precinct	134	133	133	133	134	133	133	133
Fourth Precinct	166	167	167	167	167	165	167	167
Fifth Precinct	237	237	237	238	237	236	237	237
Sixth Precinct	137	137	136	137	137	137	137	137
Seventh Precinct	205	205	205	205	205	205	205	205
Eighth Precinct	209	209	208	208	209	209	209	209
Forty-fourth Assembly District—								
First Precinct	150	151	150	150	150	150	150	150
Second Precinct	163	164	164	164	164	164	165	164
Third Precinct	168	168	168	168	167	168	168	168
Fourth Precinct	130	131	131	132	132	133	132	132
Fifth Precinct	192	192	191	191	192	191	191	190
Sixth Precinct	187	185	186	186	185	186	186	186
Seventh Precinct	192	193	193	193	193	193	193	193
Eighth Precinct	154	155	155	155	156	155	156	155
Ninth Precinct	272	272	271	271	272	272	272	272
Tenth Precinct	242	242	242	242	242	242	243	242

VOTES POLLED

AND FORTY-FOURTH ASSEMBLY DISTRICTS.

FOR ELECTORS OF PRESIDENT AND VICE-PRESIDENT.

Campbell P. Berry	Bernard D. Murphy	Frederick Beringer	A. Caminetti	Charles A. Jenkins	P. J. Murphy	N. Bowden	Byron Waters	Frank M. Pixley	S. L. Lyon	Alexander Duncan	N. M. Orr	Daniel Inman	Louis A. Garnett	D. Lambert	Alfred Daggett	Scattering
180	180	180	180	180	179	180	180	2	2	2	2	2	2	2	2	2
146	146	145	145	146	145	145	146	2	2	2	2	2	2	2	2	...
158	158	159	158	158	158	158	158	6	6	6	5	6	6	6	6	1
128	128	128	127	128	128	128	128	9	7	8	8	8	8	8	7	1
135	135	135	135	135	135	135	134	12	12	12	12	12	12	12	11	1
129	129	129	129	129	129	129	129	9	8	8	8	8	8	8	8	2
168	168	167	167	168	168	168	168	1	1	1	1	1	1	1	...	2
95	95	95	95	95	95	95	95	6	6	6	6	6	6	6	3	3
134	134	135	134	134	132	134	134	5	4	5	4	4	4	4	4	4
139	138	139	139	139	138	139	138	1	1	1	1	1	1	1	1	2
136	136	136	136	136	136	136	136	5	4	3	4	4	4	4	4	3
142	142	143	143	142	143	143	143	4	4	4	4	4	4	4	4	2
129	129	130	129	129	129	129	129	6	6	6	6	6	6	6	4	2
162	162	162	162	162	161	162	162	7	7	7	7	7	7	7	7	2
111	112	112	111	113	112	112	113	5	5	5	5	5	5	5	5	2
143	142	142	144	143	144	143	143	4	4	4	3	4	4	4	4	...
158	158	158	158	158	158	158	158	9	9	10	10	10	10	10	10	1
125	125	125	125	125	125	125	125	2	2	2	2	2	2	2	2	2
164	164	164	164	164	164	164	164	8	7	7	7	7	7	7	7	1
168	168	168	168	167	167	167	167	7	7	7	7	7	7	7	7	1
175	175	175	175	174	175	175	175	2	2	2	2	3	2	2	2	3
150	150	149	150	150	150	150	150	4	4	4	4	4	4	4	4	..
180	180	180	180	180	180	180	180	3	2	2	2	2	2	3	2	1
184	183	184	184	182	183	184	184	2	2	2	2	2	2	2	2	1
202	202	202	202	202	202	202	202	2	2	2	2	2	2	2	2	...
173	173	173	171	173	173	173	173	3	3	3	3	3	4	3	3	1
183	183	184	183	181	183	183	183	2	2	2	2	2	2	2	2	...
136	136	136	136	136	136	136	136	6	6	6	6	6	6	6	6	...
186	186	187	187	186	186	186	186	9	9	9	9	9	9	9	9	...
194	193	194	194	194	194	194	194	3	3	3	3	3	3	3	3	2
139	139	139	139	139	139	139	139	7	7	7	7	7	7	7	7	3
203	204	204	205	204	204	204	204	1	1	1	1	1	1	1	1	2
154	154	154	154	154	153	154	154	....	....	....	....	....	....	....	....	3
194	194	194	194	194	194	194	194	1	1	1	1	1	1	1	1	3
188	188	188	188	186	188	188	188	4	4	4	4	4	4	4	2	4
156	156	156	156	156	156	156	156	8	6	6	6	6	6	6	6	3
162	162	162	161	162	162	162	162	5	5	5	5	5	5	5	5	2
238	238	239	238	238	238	237	238	13	13	13	12	12	12	12	12	2
226	225	226	226	226	225	226	226	2	2	1	1	1	1	1	1	7

STATEMENT OF VOTES

FORTY-FIRST, FORTY-SECOND, FORTY-THIRD

PRECINCT AND ASSEMBLY DISTRICT.	FOR REPRESENTATIVE IN CONGRESS, FOURTH CONG'L DISTRICT.				FOR REPRESENTATIVE IN CONGRESS, FIFTH CONG'L DIST.		
	W. W. Morrow	Robert Ferral	Pixley	Scattering	Timothy G. Phelps	Thomas J. Clunie	Frank M. Stone
Forty-first Assembly District—							
First Precinct	182	158	1	2	.....	.....	.....
Second Precinct	161	138	4	.....	.....	.....	.....
Third Precinct	175	147	4	1	.....	.....	.....
Fourth Precinct	257	115	5	.....	.....	.....	.....
Fifth Precinct	248	112	8	.....	.....	.....	.....
Sixth Precinct	200	115	9	3	.....	.....	.....
Seventh Precinct	201	157	1	.....	.....	.....	.....
Eighth Precinct	219	87	6	.....	.....	.....	.....
Ninth Precinct	221	116	4	9	.....	.....	.....
Forty-second Assembly District—							
First Precinct	.....	.....	.....	.....	123	139	5
Second Precinct	.....	.....	.....	.....	150	133	5
Third Precinct	.....	.....	.....	.....	176	139	2
Fourth Precinct	.....	.....	.....	.....	167	130	5
Fifth Precinct	.....	.....	.....	.....	190	154	4
Sixth Precinct	.....	.....	.....	.....	154	113	2
Seventh Precinct	.....	.....	.....	.....	183	143	1
Eighth Precinct	.....	.....	.....	.....	194	155	12
Ninth Precinct	.....	.....	.....	.....	162	120	1
Tenth Precinct	.....	.....	.....	.....	165	164	5
Eleventh Precinct	.....	.....	.....	.....	136	171	3
Twelfth Precinct	.....	.....	.....	.....	89	178	10
Forty-third Assembly District—							
First Precinct	.....	.....	.....	.....	153	150	7
Second Precinct	.....	.....	.....	.....	150	172	3
Third Precinct	.....	.....	.....	.....	135	178	3
Fourth Precinct	.....	.....	.....	.....	158	210	2
Fifth Precinct	.....	.....	.....	.....	246	160	8
Sixth Precinct	.....	.....	.....	.....	145	173	.....
Seventh Precinct	.....	.....	.....	.....	206	133	2
Eighth Precinct	.....	.....	.....	.....	204	188	11
Forty-fourth Assembly District—							
First Precinct	.....	.....	.....	.....	154	189	6
Second Precinct	.....	.....	.....	.....	167	139	3
Third Precinct	.....	.....	.....	.....	168	201	2
Fourth Precinct	.....	.....	.....	.....	130	153	3
Fifth Precinct	.....	.....	.....	.....	199	183	6
Sixth Precinct	.....	.....	.....	.....	183	191	5
Seventh Precinct	.....	.....	.....	.....	195	153	7
Eighth Precinct	.....	.....	.....	.....	158	157	5
Ninth Precinct	.....	.....	.....	.....	291	222	4
Tenth Precinct	.....	.....	.....	.....	244	225	4

POLLED—CONTINUED.

AND FORTY-FOURTH ASSEMBLY DISTRICTS.

FOR CHIEF JUSTICE SUPREME COURT, UNEXPIRED TERM.			F'R ASS'C'TE JUSTICE SUPREME COURT, UNEXPIRED TERM.			FOR MAYOR.				FOR AUDITOR.		
William H. Beatty	Niles Searls	Scattering	John D. Works	J. F. Sullivan	Scattering	Charles R. Story	E. B. Pond	C. C. O'Donnell	Scattering	Henry B. Russ	Fleet F. Strother	Scattering
166	177	2	130	211	1	95	126	121	2	172	170	2
155	150	.....	117	187	.....	124	119	62	1	163	142	.....
158	167	1	145	184	2	141	123	64	.....	165	161	1
242	137	.....	225	157	1	203	121	59	.....	254	130	.....
220	152	.....	236	133	.....	190	130	54	.....	215	156	.....
190	139	.....	191	134	.....	165	130	34	.....	205	127	.....
195	164	1	131	227	.....	108	101	152	1	195	165	1
215	99	1	207	105	.....	185	91	40	.....	212	104	.....
216	132	3	200	146	.....	170	112	68	2	217	131	2
124	148	1	117	155	1	104	117	51	1	128	143	1
145	147	2	129	157	.....	114	128	50	1	144	145	2
165	157	2	164	151	1	137	150	35	.....	153	168	.....
155	150	.....	143	162	.....	139	129	38	.....	154	150	1
179	176	1	186	165	2	153	143	60	.....	178	176	1
156	118	.....	120	154	.....	140	104	31	1	157	118	1
186	143	.....	167	160	1	145	132	53	.....	171	158	.....
190	171	1	183	175	1	156	145	60	2	182	180	1
165	122	.....	143	146	.....	121	92	72	2	155	131	2
170	166	2	157	180	.....	123	125	90	1	175	163	.....
143	173	1	115	200	.....	106	142	67	1	151	166	1
95	171	3	83	195	.....	50	138	85	1	95	177	3
155	155	.....	156	150	1	138	145	27	.....	153	156	.....
142	183	1	120	206	.....	107	138	85	.....	148	180	1
133	182	2	120	198	.....	85	128	106	1	137	181	1
169	206	.....	144	229	.....	109	161	104	.....	164	209	.....
231	183	.....	199	215	1	173	151	89	.....	227	185	.....
130	192	1	132	189	.....	106	144	71	.....	139	183	.....
207	138	.....	191	155	.....	159	112	75	.....	204	142	.....
206	195	2	184	219	.....	161	171	72	.....	222	181	.....
152	196	1	144	208	.....	107	121	120	1	155	193	1
176	137	3	151	161	.....	122	108	81	3	179	132	3
162	208	5	147	227	.....	116	130	126	2	181	193	2
134	152	2	119	168	.....	97	112	77	1	137	147	2
196	192	3	173	217	.....	131	131	129	1	199	185	4
184	191	3	144	239	.....	145	151	86	.....	195	186	.....
194	161	2	180	178	.....	151	127	79	2	205	150	1
165	158	1	148	175	.....	117	119	88	.....	167	155	1
277	243	2	263	261	.....	215	205	101	1	301	222	2
245	227	6	227	246	.....	192	130	150	5	249	225	5

STATEMENT OF VOTES

FORTY-FIRST, FORTY-SECOND, FORTY-THIRD

PRECINCT AND ASSEMBLY DISTRICT.	FOR SHERIFF.				FOR TAX COLLECTOR.		
	Charles S. Laumeister	James R. Kelly	W. W. Dodge	Scattering	Thomas O'Brien	Joseph Spanier	Scattering
Forty-first Assembly District—							
First Precinct	152	173	16	2	202	140	1
Second Precinct	160	134	12	.....	198	107	1
Third Precinct	173	139	15	1	211	113	3
Fourth Precinct	249	111	23	.....	261	122	1
Fifth Precinct	221	118	34	.....	242	127	.....
Sixth Precinct	185	121	25	.....	228	101	.....
Seventh Precinct	178	178	4	1	236	123	1
Eighth Precinct	205	84	26	1	245	70	.....
Ninth Precinct	191	125	31	3	252	93	3
Forty-second Assembly District—							
First Precinct	135	124	14	1	140	131	1
Second Precinct	166	107	16	3	158	131	9
Third Precinct	186	112	19	1	178	142	1
Fourth Precinct	187	112	6	.....	155	148	.....
Fifth Precinct	216	121	17	1	202	152	1
Sixth Precinct	156	107	12	1	184	91	1
Seventh Precinct	213	105	10	.....	181	147	.....
Eighth Precinct	205	130	28	2	226	132	2
Ninth Precinct	176	98	13	2	181	103	2
Tenth Precinct	166	157	12	2	213	124	1
Eleventh Precinct	136	156	23	1	197	119	1
Twelfth Precinct	94	172	5	5	128	147	2
Forty-third Assembly District—							
First Precinct	180	115	13	.....	172	133	1
Second Precinct	177	143	9	1	184	143	1
Third Precinct	163	147	8	1	164	153	1
Fourth Precinct	180	185	7	.....	186	187	.....
Fifth Precinct	238	159	14	.....	228	184	.....
Sixth Precinct	145	162	14	.....	159	159	1
Seventh Precinct	191	144	9	.....	235	107	.....
Eighth Precinct	199	182	22	.....	250	151	.....
Forty-fourth Assembly District—							
First Precinct	183	161	4	2	191	155	1
Second Precinct	185	109	19	3	192	113	3
Third Precinct	177	182	12	2	220	151	2
Fourth Precinct	137	141	6	2	164	118	3
Fifth Precinct	198	177	10	3	217	167	4
Sixth Precinct	184	186	9	1	239	138	4
Seventh Precinct	184	146	25	1	240	115	2
Eighth Precinct	154	156	13	1	174	142	2
Ninth Precinct	281	218	24	1	339	181	2
Tenth Precinct	259	194	18	6	276	193	6

POLLED—CONTINUED.

AND FORTY-FOURTH ASSEMBLY DISTRICTS.

FOR TREASURER.			FOR RECORDER.			FOR COUNTY CLERK.			FOR DISTRICT ATTORNEY.			
Aug. Helbing	Christian Reis	Scattering	Alexander Russell	John B. McIntyre	Scattering	William A. Davies	A. T. Spotts	Scattering	James D. Page	Peter F. Dunne	Chas. A. Sumner	Scattering
159	182	2	172	170	2	176	164	3	156	156	28	.....
161	145	.....	165	140	.....	174	131	1	165	123	18	.....
175	152	2	185	142	1	202	125	2	168	133	28	.....
253	131	.....	266	117	1	273	110	.....	235	115	34	.....
219	153	.....	265	108	....	256	118	.....	209	107	54	.....
213	117	.....	201	130	.....	223	108	.....	182	102	45	.....
198	162	2	194	167	1	204	155	2	184	160	15	.....
218	97	.....	222	94	.....	221	95	.....	201	83	31	1
204	142	3	221	126	3	223	122	4	200	113	36	.....
141	130	1	141	132	1	142	131	1	142	111	19	1
172	117	3	165	125	4	162	128	3	148	119	24	.....
207	112	1	208	111	1	189	130	3	166	120	35	.....
216	90	.....	196	109	.....	191	114	.....	185	106	12	.....
229	126	1	215	139	2	219	138	.....	202	124	30	.....
185	90	1	179	96	1	173	102	1	142	104	30	.....
220	106	.....	205	124	.....	212	117	.....	204	105	21	.....
206	156	1	213	148	2	236	126	2	196	132	33	.....
163	123	2	186	100	2	195	92	2	158	107	24	.....
168	169	2	176	162	1	175	163	.....	163	151	25	.....
141	173	3	150	165	2	170	145	1	135	151	30	.....
102	173	3	103	171	3	109	164	3	94	171	8	.....
190	119	.....	181	127	.....	182	126	.....	181	106	21	1
165	162	1	169	157	2	176	152	1	159	146	20	.....
141	177	1	144	173	.....	153	165	1	149	146	18	1
179	191	.....	181	193	.....	198	175	.....	186	171	15	.....
272	141	.....	266	148	.....	246	167	1	246	143	23	1
158	164	.....	154	166	1	147	174	1	157	141	20	.....
204	142	.....	223	119	2	231	114	.....	192	122	32	.....
197	207	.....	231	174	.....	225	178	.....	210	158	36	.....
158	191	2	165	185	1	179	169	1	169	169	10	.....
167	145	3	177	134	2	193	118	3	158	122	32	.....
171	203	2	185	190	1	195	178	1	181	176	17	.....
138	148	2	141	144	2	158	126	2	157	118	11	1
197	189	4	200	185	4	213	174	3	197	177	15	.....
189	190	2	194	184	1	207	176	.....	207	156	19	.....
196	161	1	210	145	1	224	131	1	190	128	37	1
160	161	1	169	153	1	180	142	1	163	139	22	.....
274	248	2	305	217	2	306	215	2	256	202	65	.....
257	215	6	260	214	6	262	212	6	253	191	31	.....

STATEMENT OF VOTES

FORTY-FIRST, FORTY-SECOND, FORTY-THIRD

PRECINCTS AND ASSEMBLY DISTRICTS.	FOR ATTORNEY AND COUNSELOR.				FOR CORONER.		
	John L. Love	George Flournoy, Jr.	Jas. M. Seawell	Scattering	James J. Groom	W. E. Taylor	Scattering
Forty-first Assembly District—							
First Precinct	143	179	18	.....	168	174	3
Second Precinct	151	149	6	.....	156	149	.....
Third Precinct	158	156	14	.....	168	160	1
Fourth Precinct	210	142	29	.....	231	153	.....
Fifth Precinct	174	158	39	.....	192	181	.....
Sixth Precinct	148	154	27	.....	178	153	.....
Seventh Precinct	187	169	5	.....	190	171	1
Eighth Precinct	186	105	25	.....	208	108	.....
Ninth Precinct	190	133	24	.....	193	154	3
Forty-second Assembly District—							
First Precinct	122	114	8	.....	137	135	1
Second Precinct	135	142	14	.....	142	149	2
Third Precinct	143	150	28	.....	162	160	.....
Fourth Precinct	135	159	11	.....	170	135	.....
Fifth Precinct	171	167	17	.....	186	167	1
Sixth Precinct	139	124	13	.....	154	121	1
Seventh Precinct	154	167	8	.....	183	142	1
Eighth Precinct	166	175	22	.....	188	173	2
Ninth Precinct	105	171	12	.....	163	124	2
Tenth Precinct	157	166	12	3	167	171	1
Eleventh Precinct	125	167	22	.....	148	168	1
Twelfth Precinct	93	175	6	.....	110	164	3
Forty-third Assembly District—							
First Precinct	141	153	13	.....	154	154	1
Second Precinct	140	178	10	.....	163	163	2
Third Precinct	125	182	7	.....	149	168	1
Fourth Precinct	161	207	5	.....	190	184	1
Fifth Precinct	214	187	11	1	214	200	.....
Sixth Precinct	127	185	10	.....	137	185	.....
Seventh Precinct	183	146	14	.....	209	138	.....
Eighth Precinct	189	191	24	.....	209	195	.....
Forty-fourth Assembly District—							
First Precinct	148	196	5	.....	158	190	2
Second Precinct	151	138	21	.....	169	143	3
Third Precinct	162	204	8	.....	167	207	2
Fourth Precinct	127	154	6	.....	135	151	2
Fifth Precinct	180	196	12	.....	189	197	4
Sixth Precinct	162	198	18	.....	193	184	4
Seventh Precinct	177	159	21	.....	191	165	1
Eighth Precinct	147	162	15	.....	162	160	1
Ninth Precinct	244	252	30	.....	282	240	2
Tenth Precinct	239	223	14	.....	246	228	6

POLLED—Continued.

AND FORTY-FOURTH ASSEMBLY DISTRICTS.

For Public Administrator.			For Surveyor.			For Superintendent of Public Streets.			For Judges of Superior Court.				
George T. Bromley	James C. Pennie	Scattering	Charles S. Tilton	S. Harrison Smith	Scattering	Irvine Graham	Thomas Ashworth	Scattering	Sam. W. Holladay	C. K. Bonestell	Robert H. Taylor	John T. Dare	James V. Coffey
164	178	2	164	177	2	208	135	.....	146	174	154	151	202
164	142	.....	167	138	.....	187	115	.....	155	171	157	151	158
177	151	1	184	144	1	174	155	.....	158	186	152	135	184
253	130	.....	241	142	.....	235	147	.....	227	258	228	201	179
253	121	.....	235	137	.....	203	167	.....	192	230	166	150	199
213	117	.....	187	143	1	181	149	.....	166	211	160	156	177
184	177	.....	206	155	1	275	86	.....	176	206	189	190	192
234	82	.....	215	100	.....	197	118	.....	199	234	186	186	139
223	125	3	207	142	2	206	144	.....	191	231	191	181	180
127	145	1	133	140	1	142	131	.....	114	148	111	114	161
146	145	2	149	142	2	159	133	.....	140	149	127	109	156
181	139	.....	167	155	.....	153	167	1	140	182	135	110	191
118	186	.....	170	135	.....	160	144	.....	124	159	125	100	173
181	173	.....	191	162	2	171	183	.....	169	205	166	145	185
156	117	1	160	113	1	143	132	.....	131	161	125	120	149
171	158	.....	178	152	.....	176	153	.....	149	198	162	120	175
200	162	1	193	168	2	195	167	.....	168	211	168	155	195
154	133	2	156	130	2	162	125	.....	144	157	143	134	149
169	169	.....	166	171	1	179	158	.....	148	174	153	148	199
143	172	2	149	166	1	148	168	.....	123	155	120	123	201
95	178	3	103	171	2	133	140	.....	88	104	94	94	187
165	142	.....	151	158	.....	123	186	.....	121	168	137	129	147
154	173	1	148	180	1	147	181	.....	124	157	137	129	200
143	174	1	141	175	1	154	156	.....	119	138	125	123	200
171	202	.....	170	202	.....	162	211	.....	157	166	163	154	222
223	190	1	231	182	.....	199	210	.....	188	235	219	190	218
144	177	.....	146	175	.....	159	159	1	119	153	140	118	196
209	137	.....	214	132	.....	185	160	.....	177	214	182	194	175
216	189	.....	205	200	.....	197	207	.....	169	220	195	179	251
146	203	1	162	187	1	157	191	.....	145	165	153	147	212
166	145	3	169	142	3	164	147	.....	150	190	158	155	169
145	140	2	177	198	2	190	183	.....	154	187	161	171	225
174	199	2	135	151	2	141	144	.....	124	152	128	133	161
190	196	4	197	189	4	216	171	1	184	204	187	194	209
191	186	4	187	194	1	177	204	.....	163	206	175	169	229
204	153	1	195	159	1	177	180	.....	170	208	172	180	196
169	152	1	162	161	1	166	153	1	149	176	154	164	179
297	226	2	271	251	2	253	271	.....	249	309	252	248	292
262	210	6	256	217	4	274	198	.....	242	279	242	244	247

STATEMENT OF VOTES

FORTY-FIRST, FORTY-SECOND, FORTY-THIRD

PRECINCTS AND ASSEMBLY DISTRICTS.	FOR JUDGES OF THE SUPERIOR COURT.				FOR POLICE JUDGE.		
	Walter H. Levy	Joseph P. Hoge	Eugene R. Garber	Scattering	Hale Rix	Clitus Barbour	Scattering
Forty-first Assembly District—							
First Precinct	172	193	182	.....	185	159	.....
Second Precinct	133	151	140	.....	178	128	.....
Third Precinct	152	176	157	2	194	132	.....
Fourth Precinct	130	150	137	.....	282	100	.....
Fifth Precinct	132	183	156	.....	268	101	.....
Sixth Precinct	128	144	137	.....	238	91	.....
Seventh Precinct	153	171	171	.....	235	126	....
Eighth Precinct	84	121	112	1	244	69	2
Ninth Precinct	121	153	134	2	227	122	.....
Forty-second Assembly District—							
First Precinct	136	144	146	.....	142	131	.....
Second Precinct	170	143	134	.....	166	126	.....
Third Precinct	176	151	144	.....	199	118	3
Fourth Precinct	184	132	125	.....	192	110	.....
Fifth Precinct	183	161	159	1	228	126	2
Sixth Precinct	133	127	124	.....	173	102	.....
Seventh Precinct	188	139	134	1	213	111	.....
Eighth Precinct	162	176	168	2	220	143	.....
Ninth Precinct	140	125	148	.....	166	120	3
Tenth Precinct	164	181	175	.....	186	151	.....
Eleventh Precinct	164	192	188	.....	168	147	1
Twelfth Precinct	179	175	175	2	111	165	.....
Forty-third Assembly District—							
First Precinct	162	151	145	1	190	114	2
Second Precinct	181	181	186	.....	157	168	.....
Third Precinct	186	189	182	.....	153	163	.....
Fourth Precinct	211	207	201	1	196	177	1
Fifth Precinct	203	174	177	.....	255	156	.....
Sixth Precinct	188	177	178	.....	166	155	.....
Seventh Precinct	140	149	144	.....	213	130	.....
Eighth Precinct	183	211	200	.....	248	158	.....
Forty-fourth Assembly District—							
First Precinct	184	196	191	2	169	179	.....
Second Precinct	125	156	147	.....	199	111	.....
Third Precinct	192	210	201	.....	238	137	.....
Fourth Precinct	132	156	152	2	153	131	.....
Fifth Precinct	181	198	199	.....	223	167	.....
Sixth Precinct	175	204	201	.....	221	161	1
Seventh Precinct	143	174	175	.....	217	140	.....
Eighth Precinct	135	165	169	.....	169	152	.....
Ninth Precinct	209	268	262	.....	314	210	.....
Tenth Precinct	206	227	225	.....	276	201	.....

POLLED—Continued.

AND FORTY-FOURTH ASSEMBLY DISTRICTS.

FOR POLICE JUDGE OF POLICE JUDGE'S COURT NUMBER TWO.			FOR JUSTICES OF THE PEACE.										
James C. Cary	James Lawler	Scattering	Clement F. Wood	G. W. F. Cook	H. L. Joachimsen	J. C. B. Hebbard	William G. Brittan	Henry J. Stafford	James I. Boland	J. A. Langan	Julius Riemer	Frank J. Murasky	Scattering
161	181	.....	158	158	156	167	170	195	191	168	168	187	1
155	149	.....	154	153	163	165	166	149	149	134	137	144	.....
180	151	.....	158	159	175	172	173	168	167	138	147	160	.....
248	136	.....	217	217	251	249	248	152	145	109	120	150	.....
244	127	.....	192	184	223	232	228	152	156	109	112	157	.....
198	135	.....	170	163	206	204	208	146	148	94	105	139	.....
176	185	.....	189	188	192	192	199	175	173	163	170	168	.....
216	98	.....	201	190	224	237	230	119	119	68	74	108	1
220	129	2	199	198	210	228	127	151	156	109	113	141	.....
138	136	.....	124	119	143	145	135	144	148	118	125	147	.....
149	144	.....	138	138	178	143	147	138	133	113	128	140	.....
180	142	1	143	140	211	173	167	144	144	97	116	146	.....
170	134	1	145	146	225	164	158	117	112	73	113	109	.....
190	163	2	171	167	234	202	189	164	163	117	136	152	3
163	112	.....	136	137	175	159	157	129	121	88	97	115	1
158	172	.....	163	157	224	182	179	142	142	100	126	134	.....
196	166	1	169	165	207	199	192	184	176	137	147	177	1
146	142	.....	150	149	170	163	160	136	133	109	120	131	.....
173	160	5	157	158	172	172	170	182	182	154	163	176	.....
151	165	.....	126	124	122	150	143	194	189	164	162	196	3
96	181	.....	94	93	103	98	97	183	190	167	173	184	.....
141	165	.....	137	134	192	161	151	147	151	108	132	148	.....
129	196	.....	127	128	169	154	140	190	192	152	170	187	1
131	188	.....	124	120	143	131	139	193	194	166	177	185	.....
151	220	1	155	160	175	164	164	215	224	192	197	211	5
203	211	.....	209	209	265	245	221	177	187	141	157	185	1
152	170	.....	131	132	165	139	140	188	184	160	180	188	1
199	144	.....	188	190	206	205	208	156	156	126	131	148	.....
212	191	.....	183	193	202	219	217	226	215	175	178	211	.....
144	205	.....	147	148	153	158	152	205	198	187	195	203	.....
182	134	.....	158	159	165	174	177	161	167	126	127	158	.....
161	214	.....	165	161	166	179	170	215	214	190	194	220	.....
135	152	.....	127	133	129	141	137	161	153	144	138	161	1
199	188	.....	178	188	184	195	188	213	204	188	191	216	3
185	196	.....	164	169	176	190	189	219	217	177	181	222	.....
193	163	.....	175	197	178	192	192	181	167	144	146	167	.....
163	160	1	147	148	159	167	164	175	174	153	153	170	.....
280	245	.....	250	262	261	286	290	271	263	217	235	268	.....
251	225	2	240	246	237	258	258	241	234	215	219	243	.....

STATEMENT OF VOTES

FORTY-FIRST, FORTY-SECOND, FORTY-THIRD

PRECINCTS AND ASSEMBLY DISTRICTS.	FOR SUPERVISOR, FIRST WARD.				FOR SUPERVISOR, SECOND WARD.		
	Henry Evans	Henry Bingham	Ed. Peabody	Scattering	Ed. M. Gallagher	Jas. M. McDonald	Scattering
Forty-first Assembly District—							
First Precinct	159	167	15	2	183	161	.....
Second Precinct	162	135	8	.....	173	131	.....
Third Precinct	159	150	18	2	156	171	.....
Fourth Precinct	233	126	25	.....	225	158	.....
Fifth Precinct	197	129	48	.....	180	190	.....
Sixth Precinct	184	112	32	.....	166	156	.....
Seventh Precinct	182	165	14	1	189	171	.....
Eighth Precinct	204	81	31	.....	191	121	.....
Ninth Precinct	203	124	21	3	198	152	1
Forty-second Assembly District—							
First Precinct	126	138	8	2	125	149	.....
Second Precinct	145	134	9	5	137	153	.....
Third Precinct	160	132	26	3	153	165	1
Fourth Precinct	161	122	20	.....	150	151	3
Fifth Precinct	192	143	19	1	181	171	.....
Sixth Precinct	154	102	17	2	153	119	.....
Seventh Precinct	185	130	11	1	178	149	.....
Eighth Precinct	180	158	24	1	177	185	.....
Ninth Precinct	166	112	10	1	167	119	.....
Tenth Precinct	163	163	11	1	164	172	2
Eleventh Precinct	136	144	16	1	142	173	.....
Twelfth Precinct	121	151	3	1	114	161	.....
Forty-third Assembly District—							
First Precinct	146	149	13	.....	143	164	1
Second Precinct	138	175	10	2	145	180	.....
Third Precinct	135	174	7	1	135	179	.....
Fourth Precinct	171	197	5	.....	174	193	2
Fifth Precinct	223	174	17	.....	213	198	.....
Sixth Precinct	131	182	7	.....	140	180	.....
Seventh Precinct	205	124	15	.....	197	148	.....
Eighth Precinct	198	180	27	.....	201	200	.....
Forty-fourth Assembly District—							
First Precinct	159	184	5	1	156	192	.....
Second Precinct	162	123	27	2	159	153	.....
Third Precinct	170	191	12	2	163	208	.....
Fourth Precinct	135	140	9	2	137	147	.....
Fifth Precinct	191	185	10	4	191	195	.....
Sixth Precinct	178	187	14	2	176	206	.....
Seventh Precinct	189	149	18	1	180	177	.....
Eighth Precinct	157	151	15	.....	158	164	.....
Ninth Precinct	266	221	36	2	260	263	.....
Tenth Precinct	245	211	17	5	235	242	.....

POLLED—Continued.

NINTH AND FORTIETH ASSEMBLY DISTRICTS.

For Supervisor, Third Ward.			For Supervisor, Fourth Ward.			For Supervisor, Fifth Ward.			For Supervisor, Sixth Ward.		
F. L. Turpin	Colin M. Boyd	Scattering	R. K. Pattridge	Joseph Pescia	Scattering	John T. Cutting	Chas. S. Bush	Scattering	L. R. Ellert	Albert J. Nye	Scattering
153	191	.....	167	175	1	176	168	.....	176	166	.....
154	150	.....	151	154	.....	162	143	.....	167	138	.....
158	170	.....	172	154	.....	183	146	.....	179	151	.....
214	169	.....	259	123	.....	261	121	.....	262	122	.....
184	188	.....	248	123	.....	249	122	.....	247	126	.....
160	170	.....	214	116	.....	217	113	.....	219	111	.....
180	178	.....	191	170	.....	189	169	.....	195	166	.....
187	126	1	231	85	.....	230	84	.....	237	79	.....
185	163	1	222	126	.....	224	126	.....	230	118	.....
116	156	.....	134	140	.....	137	137	.....	134	140	.....
137	154	.....	158	131	.....	162	129	.....	159	133	.....
137	184	.....	182	139	1	191	128	.....	192	128	.....
148	155	2	177	126	.....	179	126	1	185	117	.....
171	181	1	210	143	2	209	143	.....	206	147	1
148	126	.....	169	106	.....	168	106	.....	179	96	.....
163	163	.....	184	146	.....	195	134	.....	198	131	.....
181	180	.....	207	150	2	208	154	.....	207	154	.....
150	136	.....	161	127	.....	173	114	.....	175	113	.....
158	180	.....	168	168	1	185	152	.....	179	158	.....
129	184	1	151	165	.....	161	154	.....	152	164	.....
80	194	.....	102	171	.....	101	175	.....	102	170	.....
138	170	.....	155	151	.....	156	150	1	160	147	.....
133	194	.....	150	177	.....	163	163	1	158	169	.....
134	176	4	134	183	.....	141	175	.....	146	171	.....
166	204	3	164	211	.....	177	193	4	176	198	.....
202	209	.....	232	179	.....	241	171	.....	233	181	.....
128	191	1	141	181	.....	145	175	.....	148	172	.....
184	161	.....	203	139	1	206	135	.....	216	127	.....
184	221	.....	216	188	.....	219	186	.....	229	175	.....
151	196	1	158	189	.....	161	188	.....	164	185	.....
152	157	.....	181	131	.....	185	129	.....	189	123	.....
164	207	.....	162	212	.....	182	192	.....	184	190	.....
130	154	.....	142	143	.....	145	141	.....	140	144	.....
183	199	1	195	193	1	202	188	1	213	175	1
166	215	.....	194	186	.....	194	186	.....	196	186	.....
176	179	.....	202	157	.....	204	151	.....	210	147	.....
140	180	.....	159	161	.....	166	158	.....	170	153	.....
247	273	.....	295	229	.....	291	231	2	295	229	.....
234	139	1	249	224	.....	263	214	.....	256	219	.....

STATEMENT OF VOTES

FORTY-FIRST, FORTY-SECOND, FORTY-THIRD

PRECINCTS AND ASSEMBLY DISTRICTS.	FOR SUPERVISOR, SEVENTH WARD.				FOR SUPERVISOR, EIGHTH WARD.		
	Christopher Dunker	Peter Wheelan	Louis A. Garnett	Scattering	C. S. Crittenden	Diedrich Becker	Scattering
Forty-first Assembly District—							
First Precinct	159	170	13	.....	161	179	2
Second Precinct	153	144	8	.....	160	143	2
Third Precinct	163	149	17	.....	182	145	1
Fourth Precinct	241	115	31	.....	257	126	.....
Fifth Precinct	206	112	55	.....	247	124	.....
Sixth Precinct	180	105	45	.....	210	115	2
Seventh Precinct	195	160	6	.....	190	171	1
Eighth Precinct	197	80	38	.....	230	86	.....
Ninth Precinct	202	119	29	.....	222	126	3
Forty-second Assembly District—							
First Precinct	135	123	16	.....	137	135	1
Second Precinct	137	142	13	.....	150	140	2
Third Precinct	160	121	38	1	193	127	.....
Fourth Precinct	165	116	22	1	183	121	1
Fifth Precinct	194	139	21	.....	215	140	.....
Sixth Precinct	155	101	16	.....	158	116	1
Seventh Precinct	183	132	12	.....	188	140	.....
Eighth Precinct	182	150	29	.....	211	150	1
Ninth Precinct	177	100	12	.....	169	116	2
Tenth Precinct	168	156	12	2	176	161	1
Eleventh Precinct	128	171	18	.....	148	168	1
Twelfth Precinct	99	168	6	.....	90	183	3
Forty-third Assembly District—							
First Precinct	156	135	15	1	160	147	.....
Second Precinct	151	165	10	.....	161	166	1
Third Precinct	146	164	7	.....	140	177	1
Fourth Precinct	179	189	6	.....	175	198	1
Fifth Precinct	217	179	15	.....	237	176	.....
Sixth Precinct	143	171	8	.....	143	179	.....
Seventh Precinct	199	126	17	.....	211	132	.....
Eighth Precinct	205	172	28	.....	225	180	.....
Forty-fourth Assembly District—							
First Precinct	171	173	4	.....	154	192	1
Second Precinct	173	120	20	.....	181	130	3
Third Precinct	172	190	12	.....	175	198	3
Fourth Precinct	127	144	13	.....	142	142	2
Fifth Precinct	184	190	13	1	203	181	4
Sixth Precinct	179	183	19	.....	192	186	2
Seventh Precinct	188	143	24	.....	206	149	2
Eighth Precinct	156	154	14	.....	171	151	1
Ninth Precinct	242	225	36	.....	288	232	2
Tenth Precinct	252	207	15	.....	254	219	.....

POLLED—CONTINUED.

AND FORTY-FOURTH ASSEMBLY DISTRICTS.

FOR SUPERVISOR, NINTH WARD.				FOR SUPERVISOR, TENTH WARD.			FOR SUPERVISOR, ELEVENTH WARD.			FOR SUPERVISOR, TWELFTH WARD.		
C. B. Rode	Henry Pilster	E. V. Hathaway	Scattering	F. A. Frank	Vincent Kingwell	Scattering	W. W. Chase	David Barry	Scattering	Sargent S. Morton	Patrick Noble	Scattering
166	158	15	4	171	170	2	168	174	2	155	187	2
157	140	8	.....	163	142	1	159	146	.....	163	143	.....
167	145	15	2	173	154	1	174	153	2	170	157	2
243	108	30	1	254	130	.....	256	126	.....	236	146	1
203	111	57	.....	250	120	1	250	122	.....	224	151	.....
180	110	36	.....	203	127	.....	216	113	.....	191	138	1
189	167	5	1	194	164	3	188	173	1	190	170	2
199	85	31	.....	217	98	1	231	85	.....	206	109	1
202	123	22	4	216	129	4	224	124	2	211	137	3
124	138	11	1	132	142	.....	134	139	1	127	146	1
147	129	15	3	159	133	.....	163	127	2	146	145	2
173	118	28	2	188	133	.....	191	129	1	168	151	.....
170	109	23	1	181	123	.....	182	120	.....	174	131	.....
194	136	23	1	206	146	1	213	140	1	202	150	1
154	102	18	1	165	111	.....	171	104	1	152	122	1
185	132	11	3	192	135	.....	190	137	.....	188	140	1
183	150	27	3	204	158	1	208	153	1	188	173	1
172	107	8	2	168	119	1	160	225	2	171	114	3
166	154	12	4	172	165	.....	173	162	2	161	176	1
137	161	18	1	144	172	.....	146	168	1	131	189	1
99	169	6	3	98	176	.....	102	172	3	104	170	1
156	134	18	1	157	151	.....	169	138	1	171	135	.....
164	152	12	1	148	179	1	150	175	1	159	166	1
150	161	7	3	140	172	4	142	175	1	148	170	1
178	188	6	2	170	201	2	163	211	.....	191	179	2
225	171	16	.....	230	180	2	238	173	.....	243	170	.....
143	173	6	.....	142	174	5	150	170	.....	155	167	.....
205	119	17	.....	198	137	9	207	136	.....	209	133	.....
207	173	24	.....	210	191	4	215	191	.....	201	203	1
173	168	3	3	151	192	3	155	191	1	155	193	2
172	116	22	3	172	137	3	176	132	4	171	139	3
168	193	13	2	168	206	1	195	180	2	166	207	2
130	144	9	2	133	150	2	134	148	2	146	136	3
192	184	10	4	200	184	4	200	181	3	199	185	3
186	183	12	1	187	187	5	193	187	1	192	186	1
200	133	21	3	189	164	4	205	150	3	202	153	2
159	151	12	3	167	154	2	161	161	1	156	166	1
265	223	31	3	287	232	5	287	235	2	277	249	2
262	198	12	5	255	213	7	239	232	5	250	221	6

STATEMENT OF VOTES

FORTY-FIRST, FORTY-SECOND, FORTY-THIRD

PRECINCTS AND ASSEMBLY DISTRICTS.	FOR SCHOOL DIRECTORS.									
	Sarah D. Hamlin	Marcelina A. Jones	Ellen A. Weaver	Amelia W. Truesdell	Maria F. Gray	Margaret N. Cook	James K. Wilson	Henry Gibbons, Jr.	Samuel E. Dutton	Thomas P. Woodward
Forty-first Assembly District—										
First Precinct	164	164	167	165	166	157	168	169	171	170
Second Precinct	148	145	147	146	147	147	167	173	163	171
Third Precinct	165	154	158	157	150	149	174	197	178	180
Fourth Precinct	219	213	219	218	216	220	252	270	261	260
Fifth Precinct	209	197	208	199	200	202	240	256	246	263
Sixth Precinct	200	190	196	187	187	185	190	224	210	215
Seventh Precinct	181	183	184	182	183	183	190	197	198	196
Elghth Precinct	208	202	205	198	201	200	212	240	237	238
Ninth Precinct	210	211	210	206	206	206	207	227	235	231
Forty-second Assembly District—										
First Precinct	122	120	123	119	121	118	144	147	137	139
Second Precinct	119	115	118	112	113	117	161	166	157	167
Third Precinct	143	140	143	142	141	135	179	209	184	194
Fourth Precinct	132	119	125	124	124	122	181	208	170	183
Fifth Precinct	165	163	163	161	155	158	224	239	197	217
Sixth Precinct	149	140	148	141	139	141	163	180	175	179
Seventh Precinct	154	146	151	146	140	150	202	205	193	202
Eighth Precinct	190	187	186	181	184	180	196	211	210	210
Ninth Precinct	144	142	143	144	140	145	183	179	172	181
Tenth Precinct	173	170	172	173	169	171	181	180	181	181
Eleventh Precinct	135	136	134	132	130	135	146	153	157	144
Twelfth Precinct	84	83	84	82	84	83	103	103	99	102
Forty-third Assembly District—										
First Precinct	122	121	122	119	116	122	168	176	166	167
Second Precinct	135	130	134	130	137	135	165	163	152	163
Third Precinct	137	137	140	138	132	133	136	146	135	141
Fourth Precinct	158	156	158	151	155	157	179	178	175	179
Fifth Precinct	198	189	195	193	192	191	249	260	245	259
Sixth Precinct	131	123	133	127	124	125	150	151	141	150
Seventh Precinct	197	192	192	193	192	191	201	221	213	212
Eighth Precinct	188	191	193	189	191	187	214	235	231	231
Forty-fourth Assembly District—										
First Precinct	149	149	149	150	147	145	162	159	157	159
Second Precinct	193	188	192	188	188	189	172	190	172	189
Third Precinct	185	186	182	182	183	181	186	182	173	181
Fourth Precinct	135	136	131	131	130	133	144	148	136	143
Fifth Preeinct	183	184	187	182	186	185	196	207	200	199
Sixth Precinct	174	172	174	170	175	170	196	206	193	201
Seventh Precinct	194	189	195	194	191	185	201	221	213	214
Eighth Precinct	160	154	157	157	160	153	161	172	167	169
Ninth Precinct	259	261	263	259	260	259	270	291	282	294
Tenth Precinct	237	229	235	229	232	234	245	261	274	257

POLLED—CONTINUED.

AND FORTY-FOURTH ASSEMBLY DISTRICTS.

FOR SCHOOL DIRECTORS.															FOR SCHOOL DIRECTOR, UNEXPIRED TERM.			Total Vote Polled.....
James W. Whiting.....	M. Regensberger.....	W. F. Goad.....	J. W. McDonald.....	Charles B. Stone.....	Jefferson G. James.....	Raphael Weill.....	Thomas J. Ford.....	Alexander Heynemann.	Frank Dalton.....	William Wempe.....	Sampson Tams.....	Alexander Dijeau.....	John McComb.....	Scattering.....	James W. Whiting.....	Jefferson G. James.....	Scattering.....	
172	138	182	182	184	178	181	178	164	187	169	185	163	170	17	167	173	1	346
160	156	164	159	159	158	160	150	126	151	139	142	134	128	2	157	143	4	307
175	158	172	156	170	158	180	155	145	173	147	171	131	135	3	174	150	3	329
259	228	161	133	162	148	172	121	113	161	113	157	102	125	3	257	124	1	386
247	187	169	138	154	143	174	128	116	187	115	198	105	125	1	243	128	1	375
212	160	153	125	143	127	161	110	110	160	106	151	104	111	1	214	114	3	331
193	191	167	166	166	164	164	164	161	172	165	170	160	162	6	194	163	1	362
228	200	113	93	115	102	124	80	72	122	76	117	72	71	...	231	80	2	316
214	187	140	128	137	129	146	123	113	160	118	148	109	117	15	219	124	3	351
131	127	146	137	138	143	158	131	131	152	129	147	122	128	5	129	136	5	274
156	155	159	147	172	158	177	147	136	161	123	148	121	123	13	157	132	1	293
178	168	168	136	164	159	196	140	142	171	128	158	116	119	6	180	136	2	324
164	183	167	143	161	154	205	132	122	163	104	144	109	102	3	169	126	7	307
193	209	163	159	166	171	200	142	143	182	144	166	123	120	14	197	147	3	355
168	155	124	107	120	117	131	108	106	129	98	122	93	97	6	166	105	3	277
187	201	160	147	160	163	191	146	145	159	127	143	118	118	2	192	135	2	331
202	180	170	160	172	168	196	157	152	178	149	173	141	140	4	203	156	....	365
166	166	140	127	130	130	143	127	106	137	119	121	115	102	10	166	119	1	290
171	156	159	153	164	165	178	165	143	180	154	164	156	157	9	169	165	2	340
152	124	180	175	177	178	188	178	159	191	157	182	164	167	11	148	165	3	316
101	91	171	174	174	176	173	175	160	178	173	171	170	172	20	100	171	....	271
157	161	163	150	170	153	187	153	149	172	143	156	137	149	1	155	149	1	311
156	161	175	166	183	176	201	173	172	195	176	177	166	161	6	152	172	1	332
133	139	179	165	171	177	187	182	176	186	178	174	178	156	7	138	176	4	321
171	179	200	202	203	210	220	207	189	205	205	199	191	198	5	171	196	....	374
229	227	203	183	192	195	225	186	184	194	172	180	148	168	1	230	173	5	414
136	150	184	184	185	195	205	175	173	188	178	181	170	157	2	135	185	2	322
205	186	137	141	148	144	155	133	121	151	128	151	123	125	9	206	135	9	346
221	195	200	195	191	206	217	198	171	210	176	203	173	176	1	219	183	3	406
156	154	194	189	193	195	199	200	179	203	191	191	186	184	2	153	191	1	352
179	153	127	119	131	129	132	122	115	147	122	137	124	121	17	178	134	....	315
177	168	192	191	192	190	196	196	177	206	193	194	195	187	9	174	194	5	373
134	127	148	144	151	149	151	150	130	155	142	148	145	141	12	134	146	2	288
194	176	195	188	199	196	200	199	176	199	183	192	182	182	40	195	187	2	392
198	168	199	203	199	195	206	200	163	220	188	191	173	184	10	188	185	5	383
209	174	168	153	168	157	169	158	134	177	144	155	133	143	9	200	151	2	358
164	145	163	163	161	151	158	157	140	170	150	171	150	148	6	163	154	....	324
281	254	260	245	251	252	257	241	210	272	226	259	222	220	12	285	232	1	528
260	235	236	224	238	228	234	228	207	240	203	230	209	209	27	254	211	3	480

STATEMENT OF

FORTY-FIFTH, FORTY-SIXTH, FORTY-SEVENTH

PRECINCTS AND ASSEMBLY DISTRICTS.	FOR ELECTORS OF PRESIDENT AND VICE-PRESIDENT.				
	William H. L. Barnes	John Franklin Swift	Thomas L. Carothers	George W. Schell	Lansing B. Mizner
Forty-fifth Assembly District—					
First Precinct	74	74	74	74	74
Second Precinct	99	99	99	100	99
Third Precinct	178	178	179	179	179
Fourth Precinct	220	220	219	220	220
Fifth Precinct	218	217	217	217	217
Sixth Precinct	128	128	128	128	128
Seventh Precinct	173	173	173	173	173
Eighth Precinct	232	232	233	233	233
Forty-sixth Assembly District—					
First Precinct	132	132	132	132	132
Second Precinct	179	179	178	179	179
Third Precinct	70	70	70	70	70
Fourth Precinct	98	98	98	98	99
Fifth Precinct	163	163	163	163	163
Sixth Precinct	97	97	97	97	97
Seventh Precinct	92	93	93	93	93
Eighth Precinct	79	79	79	79	79
Forty-seventh Assembly District—					
First Precinct	147	147	147	147	147
Second Precinct	113	113	113	112	113
Third Precinct	105	105	105	103	105
Fourth Precinct	137	137	137	137	137
Fifth Precinct	235	234	234	234	234
Sixth Precinct	196	197	197	197	197
Seventh Precinct	136	136	136	136	136
Eighth Precinct	105	106	106	106	106
Forty-eighth Assembly District—					
First Precinct	141	142	141	141	141
Second Precinct	216	216	216	215	216
Third Precinct	229	229	229	229	229
Fourth Precinct	203	203	202	202	202
Fifth Precinct	182	183	183	183	183
Sixth Precinct	205	203	205	205	206
Seventh Precinct	135	135	135	135	135
Eighth Precinct	161	160	161	161	161
Ninth Precinct	72	72	72	72	72
Totals	25,680	25,701	25,702	25,691	25,701

VOTES POLLED

AND FORTY-EIGHTH ASSEMBLY DISTRICTS.

FOR ELECTORS OF PRESIDENT AND VICE-PRESIDENT.

Samuel M Shortridge	George A. Knight	Harry M. Streeter	Campbell P. Berry	Bernard D. Murphy	Frederick Beringer	A. Caminetti	Charles A. Jenkins
74	74	74	200	199	200	200	200
99	99	99	155	155	155	154	155
178	178	179	195	194	194	194	194
220	220	219	107	107	108	107	107
218	218	217	123	123	123	123	123
128	130	128	185	182	184	184	184
173	173	173	146	146	146	146	146
232	232	232	135	135	135	135	134
132	132	132	208	207	208	208	208
179	179	179	130	130	130	130	129
70	70	70	189	189	189	189	189
99	99	99	133	133	133	133	133
163	163	163	142	143	143	143	143
97	97	97	222	222	222	222	222
93	93	93	187	186	185	185	186
79	79	79	201	200	201	200	200
147	147	148	258	258	258	258	258
113	113	113	161	161	161	162	161
105	105	105	186	186	187	189	187
137	137	137	233	233	233	233	232
235	234	234	174	174	174	174	174
197	197	197	250	249	249	249	249
136	136	136	193	193	193	193	193
106	106	105	164	164	164	164	164
141	141	141	166	166	166	165	166
216	216	215	135	135	135	135	135
228	229	229	95	95	95	95	94
203	202	202	154	154	155	155	155
182	182	183	226	226	226	226	225
205	206	206	175	171	171	171	171
135	135	135	22[illegible]	221	221	221	221
161	161	161	214	214	214	214	214
72	71	72	127	127	127	127	127
25,694	25,708	25,700	28,699	28,682	28,704	28,699	28,674

STATEMENT OF

FORTY-FIFTH, FORTY-SIXTH, FORTY-SEVENTH

PRECINCTS AND ASSEMBLY DISTRICTS.	FOR ELECTORS OF PRESIDENT AND VICE-PRESIDENT.			
	P. J. Murphy	N. Bowden	Byron Waters	Frank M. Pixley
Forty-fifth Assembly District—				
First Precinct	200	200	200	2
Second Precinct	155	155	155	....
Third Precinct	194	194	194	....
Fourth Precinct	106	108	107	5
Fifth Precinct	123	123	123	2
Sixth Precinct	183	184	184	2
Seventh Precinct	145	146	146	6
Eighth Precinct	135	135	135	....
Forty-sixth Assembly District—				
First Precinct	207	208	208	1
Second Precinct	130	130	130	3
Third Precinct	189	189	189	....
Fourth Precinct	133	133	133	1
Fifth Precinct	143	142	143	3
Sixth Precinct	222	222	222	1
Seventh Precinct	186	186	186	....
Eighth Precinct	201	200	200	....
Forty-seventh Assembly District—				
First Precinct	258	258	257	1
Second Precinct	161	161	161	....
Third Precinct	187	187	187	....
Fourth Precinct	233	233	233	1
Fifth Precinct	174	173	174	8
Sixth Precinct	249	249	249	4
Seventh Precinct	193	193	193	3
Eighth Precinct	165	164	164	1
Forty-eighth Assembly District—				
First Precinct	166	166	166	....
Second Precinct	135	135	135	9
Third Precinct	95	95	95	5
Fourth Precinct	154	155	155	7
Fifth Precinct	226	226	226	1
Sixth Precinct	171	171	171	6
Seventh Precinct	221	220	221	....
Eighth Precinct	214	214	214	3
Ninth Precinct	127	127	128	1
Totals	28,670	28,687	28,686	437

VOTES POLLED—CONTINUED.

AND FORTY-EIGHTH ASSEMBLY DISTRICTS.

FOR ELECTORS OF PRESIDENT AND VICE-PRESIDENT.

S. L. Lyon	Alexander Duncan	N. M. Orr	Daniel Inman	Louis A. Garnett	D. Lambert	Alfred Daggett	Scattering
1	1	1	1	1	1	1	.....
.....	.....	.....	.....	.....	.....	.....	.....
.....	.....	.....	.....	.....	.....	.....	4
4	4	4	4	4	4	4	1
1	2	1	2	2	1	1	1
2	2	2	2	2	2	2	2
6	6	6	6	6	6	5	2
.....	.....	.....	.....	.....	.....	.....	2
1	1	1	1	1	1	1	5
3	4	3	3	3	3	3	.....
.....	.....	.....	.....	.....	.....	.....	.....
1	1	1	1	1	1	1	.....
3	3	3	3	3	3	3	1
1	1	1	1	1	1	1	.....
.....	.....	.....	.....	.....	.....	.....	1
.....	.....	.....	.....	.....	.....	.....	.....
1	1	1	1	1	1	1	.....
.....	.....	.....	.....	.....	.....	.....	.....
.....	.....	.....	.....	.....	.....	.....	1
1	1	1	1	1	1	1	1
8	8	8	8	8	8	8	10
4	4	4	4	4	4	4	6
3	3	3	3	3	3	3	.....
1	1	1	1	1	1	1	1
.....	.....	.....	.....	.....	.....	.....	8
7	7	7	7	7	7	7	2
5	5	5	5	5	5	5	4
7	7	7	7	7	7	7	1
1	1	1	1	1	1	1	3
5	6	5	5	6	6	6	4
.....	.....	.....	.....	.....	.....	.....	.....
3	3	3	3	3	3	3	5
1	1	1	1	1	1	1	.....
414	418	411	416	419	416	400	473

STATEMENT OF VOTES

FORTY-FIFTH, FORTY-SIXTH FORTY-SEVENTH

PRECINCTS AND ASSEMBLY DISTRICTS.	FOR REPRESENTATIVE IN CONGRESS, FOURTH CONG'L DISTRICT.				FOR REPRESENTATIVE IN CONGRESS, FIFTH CONG'L DIST.		
	W. W. Morrow	Robert Ferral	Pixley	Scattering	Timothy G. Phelps	Thomas J. Clunie	Frank M. Stone
Forty-fifth Assembly District—							
First Precinct	.....	.....	.....	.....	73	195	1
Second Precinct	.....	.....	.....	.....	97	155	.....
Third Precinct	.....	.....	.....	.....	177	192	4
Fourth Precinct	.....	.....	.....	.....	216	107	6
Fifth Precinct	.....	.....	.....	.....	219	114	3
Sixth Precinct	.....	.....	.....	.....	137	170	3
Seventh Precinct	.....	.....	.....	.....	179	139	8
Eighth Precinct	.....	.....	.....	.....	235	131	2
Forty-sixth Assembly District—							
First Precinct	.....	.....	.....	.....	127	205	11
Second Precinct	.....	.....	.....	.....	174	123	8
Third Precinct	.....	.....	.....	.....	65	187	1
Fourth Precinct	.....	.....	.....	.....	102	124	6
Fifth Precinct	.....	.....	.....	.....	164	138	3
Sixth Precinot	.....	.....	.....	.....	94	212	.....
Seventh Precinct	.....	.....	.....	.....	91	179	10
Eighth Precinct	.....	.....	.....	.....	80	192	.....
Forty-seventh Assembly District—							
First Precinct	.....	.....	.....	.....	148	258	.....
Second Precinct	.....	.....	.....	.....	105	168	.....
Third Precinct	.....	.....	.....	.....	106	188	.....
Fourth Precinct	.....	.....	.....	.....	154	209	3
Fifth Precinct	.....	.....	.....	.....	246	167	6
Sixth Precinct	.....	.....	.....	.....	204	243	5
Seventh Precinct	.....	.....	.....	.....	128	204	3
Eighth Precinct	.....	.....	.....	.....	108	162	3
Forty-eighth Assembly District—							
First Precinct	.....	.....	.....	.....	145	159	6
Second Precinct	.....	.....	.....	.....	206	145	4
Third Precinct	.....	.....	.....	.....	228	96	2
Fourth Precinct	.....	.....	.....	.....	224	138	3
Fifth Precinct	.....	.....	.....	.....	171	238	4
Sixth Precinct	.....	.....	.....	.....	208	169	7
Seventh Precinct	.....	.....	.....	.....	157	197	.....
Eighth Precinct	.....	.....	.....	.....	168	206	6
Ninth Precinct	.....	.....	.....	.....	79	118	.....
Totals	14,217	13,624	173	84	12,672	13,537	291

POLLED—CONTINUED.

AND FORTY-EIGHTH ASSEMBLY DISTRICTS.

FOR CHIEF JUSTICE SUPREME COURT, UNEXPIRED TERM.			F'R ASS'C'TE JUSTICE SUPREME COURT, UNEXPIRED TERM.			FOR MAYOR.				FOR AUDITOR.		
William H. Beatty	Niles Searls	Scattering	John D. Works	J. F. Sullivan	Scattering	Charles R. Story	E. B. Pond	C. C. O'Donnell	Scattering	Henry B. Russ	Fleet F. Strother	Scattering
76	199	.....	64	211	.....	42	123	111	.....	74	199	.....
99	154	.....	78	173	.....	58	110	87	.....	99	153	.....
177	199	3	163	211	3	110	121	147	.....	190	1-5	2
215	113	1	202	125	2	178	68	82	1	233	96	1
214	127	2	197	143	.....	158	85	96	3	223	116	2
125	189	1	112	203	.....	86	136	91	3	130	184	2
175	149	3	168	158	.....	131	109	86	1	182	143	2
227	138	4	207	159	.....	181	108	79	2	237	127	6
134	207	.....	106	235	.....	78	133	130	.....	135	205	.....
184	127	.....	151	160	.....	114	91	107	.....	185	128	.....
67	191	.....	56	203	.....	43	131	83	.....	71	189	.....
105	129	.....	93	139	.....	58	76	99	.....	102	131	.....
174	134	1	159	150	.....	100	77	131	1	170	138	1
100	218	.....	84	236	.....	62	152	105	.....	105	215	.....
94	183	2	78	200	.....	49	115	117	1	93	182	1
75	201	.....	63	216	.....	33	128	123	.....	86	193	.....
152	252	.....	128	276	.....	86	161	158	.....	152	254	.....
111	163	.....	93	176	.....	67	122	81	.....	111	160	.....
102	188	.....	83	209	.....	64	151	77	.....	103	190	.....
138	234	1	112	260	1	71	116	185	.....	146	226	1
242	177	2	208	212	1	193	141	84	.....	242	176	1
200	250	4	158	297	.....	122	158	173	4	198	252	5
147	183	.....	108	227	.....	63	100	172	.....	148	187	.....
113	158	2	87	184	.....	77	96	98	1	115	157	1
132	175	8	129	184	.....	111	100	101	3	151	159	6
213	145	2	190	167	.....	183	117	59	1	229	129	2
223	105	4	212	120	.....	166	104	58	3	236	91	4
205	158	1	183	181	.....	162	121	78	1	215	147	2
183	228	1	151	263	.....	113	198	103	1	179	232	3
197	186	3	192	191	1	167	124	93	1	211	168	2
132	225	.....	106	251	.....	83	142	132	.....	142	215	.....
167	214	3	137	244	.....	91	175	116	2	160	221	4
73	126	.....	62	137	.....	37	115	47	1	74	127	.....
25,805	28,964	190	23,230	31.641	50	18,405	21,002	15,491	137	26 416	28,402	175

STATEMENT OF VOTES

FORTY-FIFTH, FORTY-SIXTH, FORTY-SEVENTH

PRECINCT AND ASSEMBLY DISTRICT.	FOR SHERIFF.				FOR TAX COLLECTOR.		
	Charles S. Laumeister	James R. Kelly	W. W. Dodge	Scattering	Thomas O'Brien	Joseph Spanier	Scattering
Forty-fifth Assembly District—							
First Precinct	89	184	1	.....	100	170	.....
Second Precinct	95	153	5	.....	119	135	.....
Third Precinct	208	163	7	2	214	160	2
Fourth Precinct	249	72	9	1	239	85	3
Fifth Precinct	227	104	6	2	247	91	2
Sixth Precinct	139	170	4	3	150	162	3
Seventh Precinct	189	124	11	2	191	133	2
Eighth Precinct	236	115	12	4	251	111	7
Forty-sixth Assembly District—							
First Precinct	136	197	8	.....	152	190	.....
Second Precinct	187	116	10	.....	199	111	.....
Third Precinct	78	178	3	.....	92	165	.....
Fourth Precinct	109	123	1	.....	121	112	.....
Fifth Precinct	182	116	10	1	170	134	1
Sixth Precinct	117	194	7	.....	132	185	.....
Seventh Precinct	101	175	1	1	126	153	1
Eighth Precinct	91	187	3	.....	100	178	.....
Forty-seventh Assembly District—							
First Precinct	155	247	3	1	199	206	.....
Second Precinct	137	131	5	.....	123	147	2
Third Precinct	134	155	2	.....	111	182	.....
Fourth Precinct	167	198	6	1	181	190	1
Fifth Precinct	213	191	14	1	276	140	1
Sixth Precinct	236	207	7	5	269	182	4
Seventh Precinct	172	150	11	.....	172	158	1
Eighth Precinct	129	133	5	1	132	138	4
Forty-eighth Assembly District—							
First Precinct	148	157	6	6	170	138	7
Second Precinct	208	123	26	2	255	100	3
Third Prebinct	213	87	28	4	246	72	7
Fourth Precinct	201	147	15	1	253	110	3
Fifth Precinct	173	226	12	1	204	204	4
Sixth Precinct	216	153	14	1	248	131	6
Seventh Precinct	151	196	8	.....	177	180	.....
Eighth Precinct	179	186	4	5	193	186	4
Ninth Precinct	79	120	.....	.....	65	131	3
Totals	27,497	25,581	1,696	177	30,158	24,418	241

POLLED—CONTINUED.

AND FORTY-EIGHTH ASSEMBLY DISTRICTS.

FOR TREASURER.			FOR RECORDER.			FOR COUNTY CLERK.			FOR DISTRICT ATTORNEY.			
Aug. Helbing	Christian Reis	Scattering	Alexander Russell	John B. McIntyre	Scattering	William A. Davies	A. T. Spotts	Scattering	James D. Page	Peter F. Dunne	Chas. A. Sumner	Scattering
75	199	.....	82	192	.....	89	185	.....	78	189	6	.....
97	157	.....	99	155	.....	91	163	.....	100	151	3	.....
187	188	2	191	184	2	200	173	4	177	184	15	.....
219	108	2	227	103	1	229	99	3	228	91	10	.....
214	126	1	227	113	2	237	105	2	229	101	12	.....
131	182	3	132	181	3	142	171	2	152	153	9	.....
176	149	2	190	135	2	182	143	1	189	125	21	.....
230	133	5	246	118	5	243	121	4	240	109	17	.....
134	208	.....	140	201	.....	142	198	.....	131	198	12	.....
182	130	.....	189	123	.....	195	118	.....	184	113	17	.....
69	190	.....	71	188	.....	71	181	.....	74	182	2	.....
104	127	1	105	129	.....	109	124	.....	102	127	5	.....
162	147	1	178	130	1	170	139	1	166	131	11	.....
102	219	.....	102	218	.....	114	206	.....	103	201	14	.....
93	186	1	91	185	2	96	179	1	89	184	6	.....
79	201	.....	80	196	.....	88	190	.....	75	200	5	.....
153	254	.....	151	253	.....	144	261	.....	136	265	6	.....
109	164	.....	114	157	.....	125	149	.....	106	160	7	.....
104	189	.....	107	186	.....	133	160	.....	100	187	6	.....
138	232	1	146	225	1	151	219	1	149	205	17	.....
245	173	2	268	151	1	266	151	2	226	167	24	.....
204	247	4	209	242	4	225	226	4	225	199	29	.....
192	144	.....	146	185	3	179	156	1	161	160	13	.....
115	156	1	115	157	1	123	149	1	120	138	12	1
136	171	9	150	156	9	154	150	9	167	132	12	.....
219	139	2	224	133	2	233	125	2	210	117	32	.....
222	107	4	238	91	3	229	101	4	215	84	30	.....
217	145	1	219	145	1	215	146	3	209	136	19	.....
179	232	3	193	220	1	193	220	1	175	221	19	.....
210	173	4	230	152	2	237	146	3	222	140	23	.....
139	218	.....	139	218	.....	141	216	.....	152	191	10	.....
162	218	4	167	211	4	181	198	4	180	188	12	2
74	126	.....	72	128	.....	64	136	.....	74	126	.....	.....
26,862	27,966	191	27,468	27,329	208	28 622	26,210	192	26,336	25,655	2,893	18

STATEMENT OF VOTES

FORTY-FIFTH, FORTY-SIHTH, FORTY-SEVENTH

PRECINCTS AND ASSEMBLY DISTRICTS.	FOR ATTORNEY AND COUNSELOR.				FOR CORONER.		
	John L. Love	George Flournoy, Jr.	Jas. M. Seawell	Scattering	James J. Groom	W. E. Taylor	Scattering
Forty-fifth Assembly District—							
First Precinct	77	194	2	.....	85	188	.....
Second Precinct	98	154	2	.....	104	151	.....
Third Precinct	172	194	11	.....	187	188	3
Fourth Precinct	207	112	9	2	233	97	2
Fifth Precinct	214	121	5	.....	218	123	2
Sixth Precinct	122	184	8	.....	140	173	2
Seventh Precinct	160	153	12	.....	176	149	.....
Eighth Precinct	220	135	12	.....	246	118	5
Forty-sixth Assembly District—							
First Precinct	124	212	8	.....	128	213	1
Second Precinct	173	128	9	.....	176	135	.....
Third Precinct	68	190	1	.....	75	184	.....
Fourth Precinct	99	131	3	.....	105	129	.....
Fifth Precinct	161	137	11	.....	170	137	2
Sixth Precinct	91	220	7	.....	101	219	.....
Seventh Precinct	86	189	2	.....	99	181	1
Eighth Precinct	77	200	2	.....	88	194	.....
Forty-seventh Assembly District—							
First Precinct	149	253	4	.....	167	238	.....
Second Precinct	105	161	7	.....	112	161	1
Third Precinct	104	185	2	1	114	179	.....
Fourth Precinct	132	234	6	.....	161	211	1
Fifth Precinct	215	184	19	.....	245	173	2
Sixth Precinct	185	256	10	.....	241	209	5
Seventh Precinct	134	196	6	.....	157	176	1
Eighth Precinct	106	161	5	.....	122	150	1
Forty-eighth Assembly District—							
First Precinct	138	164	12	.....	152	158	5
Second Precinct	194	141	23	1	214	143	2
Third Precinct	204	107	19	.....	217	113	3
Fourth Precinct	193	157	13	1	214	149	.....
Fifth Precinct	165	239	10	.....	181	235	.....
Sixth Precinct	195	173	15	.....	214	168	.....
Seventh Precinct	130	217	10	.....	137	220	.....
Eighth Precinct	154	221	6	.....	172	207	4
Ninth Precinct	75	125	.....	.....	74	124	1
Totals	24 147	29,070	1,664	17	26,535	28 334	198

POLLED—Continued.

AND FORTY-EIGHTH ASSEMBLY DISTRICTS.

For Public Administrator.			For Surveyor.			For Superintendent of Public Streets.			For Judges of Superior Court.				
George T. Bromley	James C. Pennie	Scattering	Charles S. Tilton	S. Harrison Smith	Scattering	Irvine Graham	Thomas Ashworth	Scattering	Sam. W. Holladay	C. K. Bonestell	Robert H. Taylor	John T. Dare	James V. Coffey
74	200	.....	80	194	.....	96	177	.....	76	86	74	74	200
101	154	.....	108	147	.....	101	151	.....	98	100	97	117	157
179	194	3	188	185	3	212	165	.....	172	191	178	194	220
219	110	2	233	94	2	227	101	.....	212	223	209	222	129
230	111	2	224	116	2	217	123	.....	214	223	211	223	140
136	177	3	131	183	2	145	169	.....	121	138	123	130	201
177	148	2	175	150	2	177	146	2	163	192	165	169	168
231	133	5	231	133	5	237	129	.....	218	242	224	233	159
132	209	.....	142	200	.....	143	196	1	126	140	129	126	215
182	130	.....	181	132	.....	182	131	....	178	185	171	169	146
64	194	.....	71	188	.....	90	167	....	64	68	66	75	193
100	133	.....	107	126	.....	119	114	1	99	108	100	102	135
173	135	1	164	142	1	161	148	.....	164	174	168	160	153
101	219	.....	98	218	.....	136	184	.....	89	107	98	102	226
93	185	1	94	183	2	107	172	.....	87	98	91	95	193
75	204	.....	85	195	.....	114	162	.....	78	84	77	79	201
158	248	.....	149	257	.....	183	221	.....	146	154	147	151	260
107	166	.....	113	160	.....	129	145	.....	107	113	108	110	167
106	187	.....	104	187	1	115	175	.....	101	110	108	109	191
142	230	1	149	221	1	170	202	.....	131	143	138	150	242
244	172	2	236	182	1	229	188	.....	218	250	219	191	203
205	247	4	215	237	4	197	254	.....	196	219	201	205	265
139	195	.....	148	187	.....	128	206	.....	131	145	136	146	201
117	155	1	112	159	.....	120	149	.....	111	118	114	119	161
141	163	8	141	166	7	151	163	.....	134	156	133	132	194
225	134	1	212	146	2	199	161	.....	205	231	199	195	174
232	98	3	219	112	4	216	114	.....	201	238	206	212	149
214	151	.....	208	156	1	226	138	.....	198	222	202	205	180
183	231	.....	181	233	1	186	229	.....	168	188	175	165	248
215	168	2	220	163	2	216	167	.....	203	223	207	205	192
137	219	.....	146	211	.....	191	163	2	126	139	125	139	229
167	213	4	178	204	4	184	194	1	156	171	157	168	221
74	126	.....	75	124	.....	77	123	.....	71	73	73	92	119
26,152	28,705	162	26,204	28,659	177	26,956	27,865	15	23,888	27,599	24 517	24,073	31,701

STATEMENT OF VOTES

FORTY-FIFTH, FORTY-SIXTH, FORTY-SEVENTH

PRECINCTS AND ASSEMBLY DISTRICTS.	FOR JUDGES OF THE SUPERIOR COURT.				FOR POLICE JUDGE.		
	Walter H. Levy	Joseph P. Hoge	Eugene R. Garber	Scattering	Hale Rix	Clitus Barbour	Scattering
Forty-fifth Assembly District—							
First Precinct	192	196	196	.....	94	181	.....
Second Precinct	132	151	152	.....	103	149	.....
Third Precinct	162	197	199	.....	202	173	.....
Fourth Precinct	87	119	115	1	237	89	.....
Fifth Precinct	105	125	120	.....	242	99	1
Sixth Precinct	171	192	186	.....	142	171	1
Seventh Precinct	138	151	157	2	191	132	1
Eighth Precinct	128	137	130	....	253	116	.....
Forty-sixth Assembly District—							
First Precinct	207	212	208	.....	134	206	.....
Second Precinct	119	137	134	.....	191	120	.....
Third Precinct	184	191	191	.....	77	181	.....
Fourth Precinct	127	130	132	3	105	128	.....
Fifth Precinct	138	136	143	2	165	145	.....
Sixth Precinct	211	221	220	.....	110	207	.....
Seventh Precinct	181	185	187	.....	94	183	.....
Eighth Precinct	194	200	203	.....	86	193	.....
Forty-seventh Assembly District—							
First Precinct	250	258	257	.....	147	258	.....
Second Precinct	156	165	165	.....	127	146	.....
Third Precinct	180	186	186	.....	117	173	1
Fourth Precinct	214	231	233	3	146	222	2
Fifth Precinct	209	185	191	3	248	169	.....
Sixth Precinct	219	251	256	.....	227	227	1
Seventh Precinct	180	193	192	4	156	179	.....
Eighth Precinct	146	159	159	.....	115	155	.....
Forty-eighth Assembly District—							
First Precinct	162	178	170	.....	158	155	.....
Second Precinct	117	158	152	.....	232	125	.....
Third Precinct	92	120	111	.....	241	91	.....
Fourth Precinct	128	159	155	.....	222	140	.....
Fifth Precinct	218	242	240	1	195	219	.....
Sixth Precinct	146	181	171	.....	223	159	.....
Seventh Precinct	219	225	219	.....	155	202	.....
Eighth Precinct	215	212	225	.....	166	215	.....
Ninth Precinct	108	121	125	18	87	112	.....
Totals	27,895	29,457	29,125	85	28,610	26,187	38

POLLED—Continued.

AND FORTY-EIGHTH ASSEMBLY DISTRICTS.

FOR POLICE JUDGE OF POLICE JUDGE'S COURT NUMBER TWO.			FOR JUSTICES OF THE PEACE.										
James C. Cary	James Lawler	Scattering	Clement F. Wood	G. W. F. Cook	H. L. Joachimsen	J. C. B. Hebbard	William G. Brittan	Henry J. Stafford	James I. Boland	J. A. Langan	Julius Riemer	Frank J. Murasky	Scattering
75	197	.....	73	76	81	75	75	198	198	192	200	197	.....
93	161	.....	94	93	95	98	97	162	161	153	152	162	.....
174	204	.....	177	174	185	179	206	204	201	183	179	199	.....
215	113	4	216	221	221	222	226	114	113	96	106	117	.....
216	126	.....	213	217	224	225	223	127	127	108	111	127	.....
140	176	.....	121	126	137	137	138	193	193	168	172	189	1
173	151	.....	168	168	172	179	184	159	160	137	141	163	.....
234	133	.....	221	227	237	246	246	144	143	116	121	137	.....
134	207	1	120	126	126	138	141	223	213	204	205	212	.....
183	127	.....	170	171	177	185	184	141	139	124	124	141	.....
66	193	.....	69	64	67	66	69	197	193	186	190	192	.....
96	137	.....	89	99	101	102	104	146	134	124	131	136	.....
173	137	.....	158	159	162	174	176	158	152	130	133	142	.....
101	218	.....	88	95	95	102	100	231	225	216	218	227	.....
87	193	.....	91	93	91	93	93	189	190	185	186	187	.....
73	206	.....	75	76	79	80	76	202	203	198	200	202	.....
140	264	.....	148	146	140	152	150	266	258	251	251	260	.....
101	171	.....	108	108	109	112	113	166	165	159	160	167	.....
100	192	.....	104	105	102	108	109	189	189	184	186	189	.....
136	235	.....	130	135	141	135	140	240	238	227	232	239	.....
238	180	.....	223	223	215	286	245	201	195	164	143	197	.....
203	251	.....	189	197	205	212	204	262	260	238	238	259	1
138	194	.....	131	135	134	144	136	200	201	188	195	205	.....
129	144	.....	115	114	119	116	106	160	160	150	155	168	3
144	169	1	135	142	143	143	154	183	181	158	163	172	.....
219	140	.....	195	204	204	228	220	162	159	128	132	161	.....
234	97	.....	209	212	216	229	236	127	122	92	98	120	.....
207	157	.....	190	198	203	218	206	171	170	143	144	169	.....
171	243	.....	171	179	175	193	193	245	236	222	225	238	.....
223	161	.....	193	201	195	218	215	193	192	163	163	192	.....
131	223	.....	125	128	128	139	133	230	228	221	220	227	.....
168	216	.....	152	158	162	159	164	227	225	212	220	225	.....
68	132	.....	73	72	73	73	71	126	127	127	127	129	.....
25,576	29,345	33	24,385	24,513	26,539	26,772	26,464	30,263	30,088	26,510	27,465	29,822	60

STATEMENT OF VOTES

FORTY-FIFTH, FORTY-SIXTH, FORTY-SEVENTH

PRECINCTS AND ASSEMBLY DISTRICTS.	FOR SUPERVISOR, FIRST WARD.				FOR SUPERVISOR, SECOND WARD.		
	Henry Evans	Henry Bingham	Ed. Peabody	Scattering	Ed. M. Gallagher	Jas. M. McDonald	Scattering
Forty-fifth Assembly District—							
First Precinct	82	191	1	.....	77	195	.....
Second Precinct	99	151	2	.....	95	157	.....
Third Precinct	183	185	7	2	178	199	.....
Fourth Precinct	223	102	6	1	217	112	.....
Fifth Precinct	222	111	5	2	218	123	.....
Sixth Precinct	128	179	8	2	121	192	.....
Seventh Precinct	176	138	11	2	170	153	.....
Elghth Precinct	239	116	8	6	226	139	.....
Forty-sixth Assembly District—							
First Precinct	133	202	6	.....	135	204	1
Second Precinct	179	124	10	.....	175	137	.....
Third Precinct	81	177	1	.....	68	190	.....
Fourth Precinct	106	125	3	.....	103	131	.....
Fifth Precinct	170	128	10	.....	170	139	.....
Sixth Precinct	100	213	7	.....	93	224	.....
Seventh Precinct	93	185	2	1	95	185	.....
Eighth Precinct	86	191	2	.....	83	195	.....
Forty-seventh Assembly District—							
First Precinct	151	251	4	.....	151	251	1
Second Precinct	110	157	6	.....	109	164	.....
Third Precinct	113	176	3	.....	110	183	.....
Fourth Precinct	145	219	8	1	145	224	.....
Fifth Precinct	237	162	19	.....	227	193	1
Sixth Precinct	214	227	9	4	211	242	.....
Seventh Precinct	146	183	5	.....	145	186	.....
Eighth Precinct	115	152	5	1	126	143	.....
Forty-eighth Assembly District—							
First Precinct	136	160	9	9	130	184	.....
Second Precinct	199	125	22	2	209	150	.....
Third Precinct	215	93	21	4	191	138	.....
Fourth Precinct	202	148	14	1	197	166	.....
Fifth Preeinct	178	225	11	.....	176	236	.....
Sixth Precinct	197	165	16	4	198	182	.....
Seventh Precinct	153	197	7	.....	149	205	.....
Eighth Precinct	167	203	8	4	164	220	.....
Ninth Precinct	62	138	.....	.....	69	131	.....
Totals	25 990	27,120	1,724	181	25,333	29,416	32

POLLED—Continued.

AND FORTY-EIGHTH ASSEMBLY DISTRICTS.

For Supervisor, Third Ward.			For Supervisor, Fourth Ward.			For Supervisor, Fifth Ward.			For Supervisor, Sixth Ward.		
F. L. Turpin	Colin M. Boyd	Scattering	R. K. Pattridge	Joseph Pescia	Scattering	John T. Cutting	Chas. S. Bush	Scattering	L. R. Ellert	Albert J. Nye	Scattering
78	196	.....	75	196	.....	78	196	.....	81	193	.....
96	157	.....	99	155	.....	98	156	.....	102	153	.....
180	198	.....	181	193	2	189	193	.....	195	181	.....
212	117	1	219	108	1	226	10[illegible]	.....	228	102	.....
209	132	.....	223	118	.....	224	118	.....	227	113	.....
122	193	.....	128	186	.....	136	180	.....	13[illegible]	184	.....
166	157	.....	176	150	.....	183	142	.....	187	138	.....
207	152	.....	239	127	.....	245	122	.....	251	115	.....
122	217	.....	133	209	.....	136	206	1	138	204	.....
176	136	.....	187	125	.....	184	127	.....	189	122	.....
63	191	.....	68	191	.....	73	185	.....	73	187	.....
105	128	.....	103	129	.....	111	123	.....	109	125	.....
156	152	.....	170	137	.....	174	136	.....	189	119	.....
95	223	.....	106	213	.....	109	210	.....	106	212	.....
89	188	.....	90	188	1	93	187	.....	94	186	.....
79	200	.....	80	200	.....	77	205	.....	82	196	.....
149	256	1	152	254	.....	155	251	.....	158	248	.....
99	172	1	126	148	.....	117	155	1	118	155	.....
105	188	.....	111	181	.....	105	187	.....	115	178	.....
139	229	1	142	229	3	139	233	.....	145	225	.....
214	203	.....	243	176	.....	247	169	.....	253	164	.....
194	259	.....	203	250	.....	207	249	.....	210	242	1
141	189	1	139	195	.....	148	186	.....	152	182	.....
121	150	.....	110	162	.....	119	156	.....	113	159	.....
129	183	.....	142	171	.....	154	162	.....	157	155	.....
188	172	.....	293	136	.....	234	126	.....	227	131	.....
186	143	.....	239	95	.....	233	100	.....	240	91	.....
189	172	2	209	152	.....	216	147	.....	218	147	.....
163	250	.....	187	228	.....	190	226	.....	190	224	.....
187	191	.....	214	170	.....	213	169	.....	224	160	.....
140	217	.....	136	222	.....	134	223	.....	148	209	.....
156	225	.....	158	221	1	169	214	.....	177	205	.....
63	137	.....	53	147	.....	59	139	.....	67	133	.....
24,155	30,599	34	26,180	28,686	23	27,180	27,754	16	27,712	27,205	6

STATEMENT OF VOTES

FORTY-FIFTH, FORTY-SIXTH, FORTY-SEVENTH

PRECINCTS AND ASSEMBLY DISTRICTS.	FOR SUPERVISOR, SEVENTH WARD.				FOR SUPERVISOR, EIGHTH WARD.		
	Christopher Dunker	Peter Wheelan	Louis A. Garnett	Scattering	C. S. Crittenden	Diedrich Becker	Scattering
Forty-fifth Assembly District—							
First Precinct	87	186	1	.....	68	205	.....
Second Precinct	88	163	2	.....	92	161	.....
Third Precinct	187	183	8	.....	181	194	2
Fourth Precinct	231	88	10	.....	229	98	2
Fifth Precinct	219	112	8	.....	224	116	2
Sixth Precinct	132	174	8	.....	130	184	2
Seventh Precinct	176	135	13	.....	176	150	2
Eighth Precinct	238	117	11	.....	227	137	5
Forty-sixth Assembly District—							
First Precinct	133	201	6	.....	132	210	.....
Second Precinct	171	130	11	.....	184	127	.....
Third Precinct	67	190	1	.....	67	191	.....
Fourth Precinct	101	132	1	.....	103	130	1
Fifth Precinct	169	129	11	.....	167	141	1
Sixth Precinct	102	210	6	.....	108	212	.....
Seventh Precinct	94	182	2	.....	92	184	2
Eighth Precinct	85	192	2	.....	80	198	.....
Forty-seventh Assembly District—							
First Precinct	146	254	5	.....	157	248	.....
Second Precinct	109	160	5	.....	102	168	1
Third Precinct	110	181	2	.....	102	189	.....
Fourth Precinct	142	224	5	.....	133	238	1
Fifth Precinct	230	170	19	.....	240	174	1
Sixth Precinct	194	249	10	.....	202	249	4
Seventh Precinct	142	188	4	.....	150	183	.....
Eighth Precinct	112	153	6	.....	115	157	1
Forty-eighth Assembly District—							
First Precinct	138	163	11	.....	149	157	8
Second Precinct	203	127	26	.....	226	132	2
Third Precinct	216	95	20	.....	223	105	4
Fourth Precinct	198	148	15	.....	212	150	3
Fifth Precinct	174	226	13	.....	180	231	3
Sixth Precinct	202	163	17	.....	215	163	4
Seventh Precinct	129	221	7	.....	123	234	.....
Eighth Precinct	174	200	7	.....	144	235	4
Ninth Precinct	61	139	.....	.....	63	136	1
Totals	25,915	27,075	1,865	11	26,715	28,044	195

POLLED—CONTINUED.

AND FORTY-EIGHTH ASSEMBLY DISTRICTS.

FOR SUPERVISOR, NINTH WARD.				FOR SUPERVISOR, TENTH WARD.			FOR SUPERVISOR, ELEVENTH WARD.			FOR SUPERVISOR, TWELFTH WARD.		
C. B. Rode	Henry Pilster	E. V. Hathaway	Scattering	F. A. Frank	Vincent Kingwell	Scattering	W. W. Chase	David Barry	Scattering	Sargent S. Morton	Patrick Noble	Scattering
79	191	1	.....	78	196	.....	74	197	.....	81	192	.....
98	153	2	.....	98	155	1	94	161	.....	100	153	.....
186	176	9	7	180	196	1	189	185	3	191	185	2
226	92	10	2	223	106	1	228	97	4	227	101	1
218	112	7	3	218	119	2	226	114	2	221	116	3
128	175	8	3	131	183	.....	137	176	2	132	180	4
171	140	11	3	175	150	.....	182	141	3	175	150	2
226	128	9	5	233	131	3	238	125	4	238	126	5
140	195	5	.....	133	208	.....	135	206	.....	126	212	.....
173	128	9	1	183	130	.....	183	129	.....	172	138	1
89	169	1	.....	69	189	2	67	189	.....	78	181	.....
108	122	3	.....	105	127	2	102	131	.....	108	123	.....
170	123	12	1	174	135	.....	152	154	2	129	181	.....
152	162	3	.....	97	221	.....	102	219	.....	103	217	.....
113	166	2	1	93	185	1	81	197	1	93	186	1
94	182	1	.....	74	204	.....	76	199	.....	84	195	.....
157	244	3	1	154	251	.....	142	264	.....	120	280	2
119	149	6	.....	115	157	1	110	164	.....	113	159	1
123	168	2	.....	111	181	1	106	186	.....	107	185	.....
137	226	3	4	139	230	2	123	246	1	126	245	2
235	156	21	5	242	176	.....	231	186	.....	148	270	4
199	239	12	5	199	253	1	191	260	4	198	254	4
143	184	5	1	144	187	3	125	208	1	146	186	1
118	148	4	3	113	159	.....	115	154	3	116	154	1
139	156	10	10	145	165	2	147	162	5	137	170	8
207	126	25	2	220	135	4	218	136	3	208	149	2
214	91	20	7	232	97	2	233	96	4	218	111	3
202	147	15	2	210	151	1	212	149	1	210	154	1
181	217	11	6	181	232	2	184	227	1	176	237	3
206	157	15	4	213	170	.....	217	164	2	197	180	4
146	197	8	4	132	225	.....	132	225	.....	165	192	.....
166	209	6	4	159	220	2	163	216	5	180	198	4
77	123	.....	.....	67	133	.....	56	142	1	92	108	.....
26,367	26,542	1,729	331	26,330	28,344	230	26,654	28,081	194	26,181	28,595	209

STATEMENT OF VOTES

FORTY-FIFTH, FORTY-SIXTH, FORTY-SEVENTH

PRECINCTS AND ASSEMBLY DISTRICTS.	FOR SCHOOL DIRECTORS.				
	Sarah D. Hamlin	Marcelina A. Jones	Ellen A Weaver	Amelia W. Truesdell	Maria F. Gray
Forty-fifth Assembly District—					
First Precinct	81	81	80	78	78
Second Precinct	98	96	97	96	96
Third Precinct	174	176	177	177	176
Fourth Precinct	203	204	203	203	203
Fifth Precinct	213	209	213	208	209
Sixth Precinct	138	135	143	136	140
Seventh Precinct	171	170	174	168	175
Eighth Precinct	222	222	222	222	221
Forty-sixth Assembly District—					
First Precinct	127	122	125	122	126
Second Precinct	176	173	175	172	174
Third Precinct	72	72	71	70	71
Fourth Precinct	99	96	96	98	96
Fifth Precinct	168	167	167	167	167
Sixth Precinct	109	107	106	107	109
Seventh Precinct	87	85	89	88	87
Eighth Precinct	77	76	78	76	77
Forty-seventh Assembly District—					
First Precinct	151	140	151	151	151
Second Precinct	99	99	101	99	99
Third Precinct	99	97	99	98	100
Fourth Precinct	132	128	131	129	126
Fifth Precinct	229	226	224	225	225
Sixth Precinct	197	194	194	195	200
Seventh Precinct	113	112	113	112	112
Eighth Precinct	102	94	104	102	103
Forty-eighth Assembly District—					
First Precinct	154	153	155	155	154
Second Precinct	219	216	215	218	218
Third Precinct	212	210	211	206	209
Fourth Precinct	215	215	213	212	211
Fifth Precinct	184	185	182	185	185
Sixth Precinct	211	208	210	208	212
Seventh Precinct	138	135	136	136	136
Eighth Precinct	154	156	152	150	155
Ninth Precinct	76	73	75	74	73
Totals	24,995	24,551	24,846	24,582	24,615

POLLED—CONTINUED.

AND FORTY-EIGHTH ASSEMBLY DISTRICTS.

FOR SCHOOL DIRECTORS.

Margaret N. Cook.....	James K. Wilson.....	Henry Gibbons, Jr.....	Samuel E. Dutton.....	Thomas P. Woodward..	James W. Whiting.....	M. Regensberger.....	W. F. Goad.....	J. W. McDonald.....	Charles B. Stone.....
76	79	80	76	81	75	75	192	194	192
97	99	102	95	98	98	90	155	160	157
176	183	189	186	193	187	173	197	190	194
207	222	239	229	239	225	201	118	115	114
209	226	227	227	232	224	199	133	119	128
138	137	138	133	133	133	123	176	179	171
170	179	185	178	185	181	170	146	148	147
222	239	243	240	238	234	217	143	135	148
124	131	135	136	134	133	126	195	202	201
167	186	184	187	185	183	171	131	134	130
72	75	71	67	72	69	67	184	183	185
96	112	107	105	111	106	99	133	133	133
167	168	180	174	181	179	162	137	136	130
110	105	104	100	102	100	98	209	209	211
87	98	97	95	99	93	90	184	186	183
77	82	83	81	80	80	81	200	200	198
150	148	154	154	153	153	147	249	263	246
99	111	114	112	113	111	105	165	167	166
99	103	109	107	109	105	101	187	192	186
127	146	146	140	140	142	144	234	237	233
226	239	255	249	250	249	221	176	181	185
192	213	213	211	212	207	186	257	250	247
111	137	152	145	150	145	137	191	193	194
101	119	118	116	119	113	102	160	166	156
152	149	150	182	149	143	130	155	156	157
218	219	230	231	231	218	188	136	133	143
211	225	235	228	239	233	194	117	110	119
209	208	218	218	216	211	186	142	142	146
186	187	192	188	195	189	171	232	226	229
208	210	225	211	220	210	183	176	170	179
137	128	137	135	161	136	127	220	200	216
154	160	165	164	178	168	164	224	223	223
74	75	72	72	74	71	72	121	123	122
24,545	26,990	27,847	26,980	27,701	26,702	25,040	29,150	28,444	29,008

STATEMENT OF VOTES

FORTY-FIFTH, FORTY-SIXTH, FORTY-SEVENTH

PRECINCTS AND ASSEMBLY DISTRICTS.	FOR SCHOOL DIRECTORS.				
	Jefferson G. James	Raphael Weill	Thomas J. Ford	Alexander Heynemann	Frank Dalton
Forty-fifth Assembly District—					
First Precinct	193	193	198	183	198
Second Precinct	157	159	156	149	160
Third Precinct	197	196	191	183	202
Fourth Precinct	117	122	103	95	129
Fifth Precinct	137	127	116	111	142
Sixth Precinct	181	182	181	170	195
Seventh Precinct	146	149	142	137	165
Eighth Precinct	146	144	131	114	153
Forty-sixth Assembly District—					
First Precinct	202	204	205	191	214
Second Precinct	135	126	130	114	141
Third Precinct	186	188	187	184	189
Fourth Precinct	132	134	131	121	134
Fifth Precinct	138	139	131	133	146
Sixth Precinct	214	211	214	206	223
Seventh Precinct	186	186	187	178	189
Eighth Precinct	199	200	196	191	203
Forty-seventh Assembly District—					
First Precinct	252	250	252	247	255
Second Precinct	161	163	163	156	164
Third Precinct	190	187	187	187	188
Fourth Precinct	235	234	235	223	231
Fifth Precinct	185	188	167	160	210
Sixth Precinct	247	250	247	237	264
Seventh Precinct	191	188	191	179	197
Eighth Precinct	160	161	161	147	165
Forty-eighth Assembly District—					
First Precinct	154	163	157	145	173
Second Precinct	144	140	131	123	174
Third Precinct	124	128	99	88	150
Fourth Precinct	145	155	146	134	174
Fifth Precinct	229	231	223	213	242
Sixth Precinct	175	178	165	148	203
Seventh Precinct	214	222	223	214	230
Eighth Precinct	218	233	225	217	228
Ninth Precinct	121	123	127	124	128
Totals	28,955	30,108	28,279	26,532	30,470

POLLED—Continued.

AND FORTY-EIGHTH ASSEMBLY DISTRICTS.

FOR SCHOOL DIRECTORS.					FOR SCHOOL DIRECTOR, UNEXPIRED TERM.			Total Vote Polled
William Wempe	Sampson Tams	Alexander Dijeau	John McComb	Scattering	James W. Whiting	Jefferson G. James	Scattering	
194	194	190	189	.....	76	190	.....	274
154	158	153	153	.....	100	153	4	256
190	191	183	182	25	177	190	5	378
105	116	95	100	13	218	108	1	333
108	122	106	113	12	219	121	.....	344
178	185	169	170	12	133	178	3	316
146	152	136	142	13	185	136	2	372
121	130	114	118	27	225	132	1	328
201	208	215	196	.....	135	204	.....	343
128	133	125	122	1	183	126	1	312
189	187	189	185	.....	69	189	.....	259
128	129	129	131	.....	107	126	.....	235
133	148	130	127	6	174	134	.....	310
213	219	213	207	.....	103	215	.....	323
187	187	187	186	.....	96	182	.....	282
199	204	201	197	.....	81	197	.....	280
249	257	250	249	1	151	252	.....	406
162	165	161	164	.....	111	156	1	274
185	186	185	189	3	106	185	.....	293
226	227	223	221	12	139	224	1	376
172	190	151	170	7	245	166	1	420
247	248	237	238	25	207	238	2	456
188	196	191	191	3	145	186	3	337
162	163	154	160	17	113	157	.....	274
148	164	152	152	45	142	160	1	316
132	147	125	123	11	217	138	2	361
100	122	82	89	19	232	93	.....	334
141	161	142	139	11	213	144	4	365
221	226	215	221	12	189	218	.....	415
157	171	158	161	21	206	167	7	388
220	221	217	215	4	139	212	.....	357
215	212	210	202	25	170	209	3	386
128	123	126	125	7	72	127	.....	200
27,536	29,171	26,714	26,885	1,268	26,585	27,714	228	55,313

STATEMENT OF VOTES POLLED—Continued.

FOR STATE SENATORS.

NINETEENTH AND TWENTY-FIRST SENATORIAL DISTRICTS.

Precincts and Assembly Districts.	David McClure	John W. Welch	Scattering	Votes Polled
29th Assembly District.				
First Precinct	119	161	2	297
Second Precinct	131	116	11	267
Third Precinct	119	101	1	234
Fourth Precinct	103	120	2	234
Fifth Precinct	114	181	1	297
Sixth Precinct	101	116	....	223
Seventh Precinct	142	138	1	286
30th Assembly District.				
First Precinct	129	118	3	260
Second Precinct	100	177	....	282
Third Precinct	121	188	...	323
Fourth Precinct	60	179	....	241
Fifth Precinct	101	240	1	346
Sixth Precinct	146	148	....	306
Seventh Precinct	127	135	4	272
Eighth Precinct	112	109	3	231
Ninth Precinct	148	187	16	363
Total	1,873	2,414	45	4,462

Precincts and Assembly Districts.	William O. Banks	John J. Sullivan	Scattering	Votes Polled
33d Assembly District.				
First Precinct	79	164	....	255
Second Precinct	86	196	....	295
Third Precinct	126	158	1	294
Fourth Precinct	141	154	....	302
Fifth Precinct	196	171	2	374
Sixth Precinct	139	140	6	296
Seventh Precinct	181	115	5	308
Eighth Precinct	191	74	17	302
34th Assembly District.				
First Precinct	130	147	1	288
Second Precinct	113	195	....	314
Third Precinct	141	168	2	326
Fourth Precinct	141	124	1	278
Fifth Precinct	138	105	3	258
Sixth Precinct	166	115	7	291
Seventh Precinct	160	80	3	246
Eighth Precinct	175	124	9	314
Total	2,303	2,230	55	4,741

STATEMENT OF VOTES POLLED—Continued.

FOR STATE SENATORS.

TWENTY-THIRD AND TWENTY-FIFTH SENATORIAL DISTRICTS.

Precincts and Assembly Districts.	Phil. J. Crimmins	Wm. H. Williams	Scattering	Votes Polled
35th Assembly District.				
First Precinct	151	126	....	289
Second Precinct	116	115	7	242
Third Precinct	93	110	....	208
Fourth Precinct	146	193	....	359
Fifth Precinct	162	221	....	396
Sixth Precinct	102	133	1	242
Seventh Precinct	125	233	3	369
Eighth Precinct	119	134	6	268
Ninth Precinct	129	181	2	315
36th Assembly District.				
First Precinct	140	89	7	246
Second Precinct	134	102	4	245
Third Precinct	184	90	1	287
Fourth Precinct	157	196	....	371
Fifth Precinct	159	280	1	459
Sixth Precinct	112	110	2	235
Seventh Precinct	153	193	....	358
Eighth Precinct	88	203	3	301
Totals	2,270	2,709	37	5,190

Precincts and Assembly Districts.	A. J. Martin	James E. Britt	Scattering	Votes Polled
39th Assembly District.				
First Precinct	203	127	4	343
Second Precinct	212	146	4	374
Third Precinct	191	122	4	336
Fourth Precinct	97	122	....	232
Fifth Precinct	141	226	....	377
Sixth Precinct	109	167	2	289
Seventh Precinct	105	172	....	286
Eighth Precinct	93	226	....	328
40th Assembly District.				
First Precinct	189	131	3	331
Second Precinct	154	155	7	317
Third Precinct	174	125	5	310
Fourth Precinct	134	147	6	294
Fifth Precinct	152	185	2	347
Sixth Precinct	199	210	....	421
Seventh Precinct	122	219	....	347
Eighth Precinct	186	174	....	368
Ninth Precinct	138	185	....	333
Totals	2,599	2,839	37	5,634

STATEMENT OF VOTES POLLED—Continued.

FOR STATE SENATORS.

TWENTY-SEVENTH SENATORIAL DISTRICT.

PRECINCTS AND ASSEMBLY DISTRICTS.	Al. Raisch	John E. Hamill	Scattering	Votes Polled	PRECINCTS AND ASSEMBLY DISTRICTS.	Al. Raisch	John E. Hamill	Scattering	Votes Polled
43d Assembly District.					44th Assembly District.				
First Precinct	148	145	9	311	First Precinct	164	167	6	352
Second Precinct	138	171	3	332	Second Precinct	135	156	11	315
Third Precinct	134	179	2	321	Third Precinct	169	183	6	373
Fourth Precinct	165	194	5	374	Fourth Precinct	120	152	6	288
Fifth Precinct	228	162	11	414	Fifth Precinct	179	196	8	392
Sixth Precinct	125	179	6	222	Sixth Precinct	152	206	10	383
Seventh Precinct	188	136	7	346	Seventh Precinct	144	188	14	358
Eighth Precinct	158	202	22	406	Eighth Precinct	127	175	4	324
					Ninth Precinct	218	259	27	528
					Tenth Precinct	206	232	17	480
					Total	2,898	3,282	174	6,619

[FOR MEMBERS OF ASSEMBLY.

TWENTY-NINTH AND THIRTIETH DISTRICTS.

PRECINCTS AND ASSEMBLY DISTRICTS.	Albert Hueston	Thos. P. Mulvey	Scattering	Votes Polled	PRECINCTS AND ASSEMBLY DISTRICTS.	Vaughn Morgan	John D. Long	Scattering	Votes Polled
29th Assembly District.					30th Assembly District.				
First Precinct	114	171	6	297	First Precinct	126	121	5	260
Second Precinct	119	122	16	267	Second Precinct	99	165	1	282
Third Precinct	111	107	2	234	Third Precinct	104	205	1	323
Fourth Precinct	112	109	3	234	Fourth Precinct	70	162	....	241
Fifth Precinct	106	174	3	297	Fifth Precinct	109	227	....	346
Sixth Precinct	118	97	....	223	Sixth Precinct	137	156	....	306
Seventh Precinct	145	125	1	286	Seventh Precinct	120	141	4	272
					Eighth Precinct	122	98	4	231
					Ninth Precinct	166	165	21	363
Totals	825	905	31	1,838	Totals	1,053	1,440	36	2,624

STATEMENT OF VOTES POLLED—Continued.

FOR MEMBERS OF ASSEMBLY.

THIRTY-FIRST AND THIRTY-SECOND DISTRICTS.

Precincts and Assembly Districts.	J. J. Jamison	Thos. J. Brannan	Scattering	Votes Polled
31st Assembly District.				
First Precinct	98	145	....	293
Second Precinct	141	152	4	238
Third Precinct	96	119	20	335
Fourth Precinct	116	192	....	252
Fifth Precinct	96	150	2	250
Sixth Precinct	100	133	4	236
Seventh Precinct	113	128	7	275
Eighth Precinct	121	136	3	283
Totals	881	1,155	40	2,150

Precincts and Assembly Districts.	R. Schottler	John Staude	Scattering	Votes Polled
32d Assembly District.				
First Precinct	113	156	....	283
Second Precinct	87	108	....	203
Third Precinct	131	140	....	283
Fourth Precinct	117	217	1	347
Fifth Precinct	121	177	....	307
Sixth Precinct	120	133	2	257
Seventh Precinct	101	160	9	274
Eighth Precinct	119	132	3	267
Ninth Precinct	126	111	3	248
Tenth Precinct	141	106	13	267
Eleventh Precinct	198	130	31	363
Totals	1,373	1,565	62	3,099

THIRTY-THIRD AND THIRTY-FOURTH DISTRICTS.

Precincts and Assembly Districts.	Henry S. Martin	W. E. Dinan	Scattering	Votes Polled
33d Assembly District.				
First Precinct	93	148	...	253
Second Precinct	90	193	....	295
Third Precinct	134	149	2	294
Fourth Precinct	143	141	15	302
Fifth Precinct	204	155	3	374
Sixth Precinct	132	149	3	296
Seventh Precinct	140	152	7	308
Eighth Precinct	188	84	11	302
Totals	1,124	1,171	41	2,426

Precincts and Assembly Districts.	J. F. Gawthorne	E. J. Reynolds	Scattering	Votes Polled
34th Assembly District.				
First Precinct	131	145	....	288
Second Precinct	114	193	....	314
Third Precinct	189	164	2	325
Fourth Precinct	131	121	....	2.8
Fifth Precinct	117	122	11	258
Sixth Precinct	130	151	7	291
Seventh Precinct	124	108	4	246
Eighth Precinct	175	123	8	314
Totals	1,061	1,137	32	2,315

STATEMENT OF VOTES POLLED—Continued.

FOR MEMBERS OF ASSEMBLY.

THIRTY-FIFTH AND THIRTY-SIXTH DISTRICTS.

PRECINCTS AND ASSEMBLY DISTRICTS.	Walter Hadley	H. H. Dobbin	Scattering	Votes Polled	PRECINCTS AND ASSEMBLY DISTRICTS.	C. F. Curry	Chas. H. Kiernan	Scattering	Votes Polled
35th Assembly District.					36th Assembly District.				
First Precinct	147	124	....	289	First Precinct	137	91	7	246
Second Precinct	108	118	14	242	Second Precinct	135	100	4	245
Third Precinct	82	120	....	208	Third Precinct	161	111	1	287
Fourth Precinct	138	200	....	359	Fourth Precinct	143	195	1	371
Fifth Precinct	157	222	....	396	Fifth Precinct	197	241	1	459
Sixth Precinct	104	124	....	242	Sixth Precinct	116	100	8	235
Seventh Precinct	110	232	18	369	Seventh Precinct	160	175	....	358
Eighth Precinct	112	241	12	268	Eighth Precinct	100	175	3	301
Ninth Precinct	121	188	1	315					
Totals	1,079	1,469	45	2,688	Totals	1,149	1,188	25	2,502

THIRTY-SEVENTH AND THIRTY-EIGHTH DISTRICTS.

PRECINCTS AND ASSEMBLY DISTRICTS.	M. W. Coffey	Thos. M. Seary	Scattering	Votes Polled	PRECINCTS AND ASSEMBLY DISTRICTS.	E. B. Griffith	D. S. Regan	Scattering	Votes Polled
37th Assembly District.					38th Assembly District.				
First Precinct	177	110	12	308	First Precinct	126	227	10	375
Second Precinct	191	141	6	358	Second Precinct	180	124	8	321
Third Precinct	87	69	5	166	Third Precinct	223	147	6	392
Fourth Precinct	97	131	4	242	Fourth Precinct	116	168	6	401
Fifth Precinct	116	120	3	252	Fifth Precinct	164	175	....	371
Sixth Precinct	109	149	2	269	Sixth Precinct	118	131	1	261
Seventh Precinct	123	184	....	320	Seventh Precinct	112	148	2	273
Eighth Precinct	112	188	2	312	Eighth Precinct	103	161	2	272
Ninth Precinct	114	135	....	255	Ninth Precinct	112	185	1	313
Tenth Precinct	154	137	5	303					
Totals	1,280	1,364	39	2,785	Totals	1,254	1,466	38	2,879

STATEMENT OF VOTES POLLED—Continued.

FOR MEMBERS OF ASSEMBLY.

THIRTY-NINTH AND FORTIETH DISTRICTS.

Precincts and Assembly Districts.	J. H. Goldman	John H. McCarty	Scattering	Votes Polled	Precincts and Assembly Districts.	Fred. W. Warren	Edward Murray	Scattering	Votes Polled
39th Assembly District.					40th Assembly District.				
First Precinct	209	107	10	343	First Precinct	185	130	4	331
Second Precinct	202	132	10	374	Second Precinct	146	157	13	317
Third Precinct	177	126	11	336	Third Precinct	173	120	4	310
Fourth Precinct	102	114	1	233	Fourth Precinct	138	142	5	294
Fifth Precinct	139	225	1	377	Fifth Precinct	162	169	2	347
Sixth Precinct	99	174	2	289	Sixth Precinct	197	207	2	421
Seventh Precinct	109	163	....	286	Seventh Precinct	96	236	....	347
Eighth Precinct	104	208	2	328	Eighth Precinct	143	216	....	368
					Ninth Precinct	108	207	9	333
Totals	1,141	1,249	37	2,566	Totals	1,348	1,584	39	3,068

FORTY-FIRST AND FORTY-SECOND DISTRICTS.

Precincts and Assembly Districts.	Henry C. Dibble	Wm. J. Gorevan	Scattering	Votes Polled	Precincts and Assembly Districts.	E. S. Salomon	Jas. Melony	Scattering	Votes Polled
41st Assembly District.					42d Assembly District.				
First Precinct	160	170	10	346	First Precinct	122	130	12	274
Second Precinct	163	136	2	307	Second Precinct	140	135	8	293
Third Precinct	169	147	9	329	Third Precinct	161	134	21	324
Fourth Precinct	241	121	9	386	Fourth Precinct	176	108	16	307
Fifth Precinct	232	125	10	275	Fifth Precinct	196	133	13	355
Sixth Precinct	202	99	24	331	Sixth Precinct	134	122	11	277
Seventh Precinct	189	166	1	362	Seventh Precinct	169	143	14	331
Eighth Precinct	216	86	9	316	Eighth Precinct	183	151	28	365
Ninth Precinct	210	121	17	351	Ninth Precinct	161	112	4	290
					Tenth Precinct	152	157	16	340
					Eleventh Precinct	130	166	13	316
					Twelfth Precinct	76	192	8	276
Totals	1,782	1,171	91	3,103	Totals	1,800	1,684	164	3,748

STATEMENT OF VOTES POLLED—Continued.

FOR MEMBERS OF ASSEMBLY.

FORTY-THIRD AND FORTY-FOURTH DISTRICTS.

Precincts and Assembly Districts.	L. L. Ewing	John Gartelman	Scattering	Votes Polled	Precincts and Assembly Districts.	J. D. Wiseman	H. M. Black	Scattering	Votes Polled
43d Assembly District.					44th Assembly District.				
First Precinct	160	132	13	311	First Precinct	228	102	6	352
Second Precinct	149	165	3	332	Second Precinct	135	147	10	315
Third Precinct	129	182	4	321	Third Precinct	180	171	7	373
Fourth Precinct	153	211	3	374	Fourth Precinct	118	148	5	288
Fifth Precinct	235	166	4	414	Fifth Precinct	175	201	12	392
Sixth Precinct	131	178	6	322	Sixth Precinct	143	203	9	383
Seventh Precinct	220	113	4	346	Seventh Precinct	135	198	11	358
Eighth Precinct	189	189	18	406	Eighth Precinct	141	163	6	324
					Ninth Precinct	194	288	19	528
					Tenth Precinct	209	233	19	480
Totals	1,366	1,336	55	2,826	Totals	1,658	1,854	104	3,793

FORTY-FIFTH AND FORTY-SIXTH DISTRICTS.

Precincts and Assembly Districts.	M. H. Brickwedel	Frank Myers	Scattering	Votes Polled	Precincts and Assembly Districts.	Harry Piper	James Reavy	Scattering	Votes Polled
45th Assembly District.					46th Assembly District.				
First Precinct	73	180	....	274	First Precinct	123	207	2	343
Second Precinct	81	165	....	256	Second Precinct	173	125	6	312
Third Precinct	214	153	....	378	Third Precinct	55	194	....	259
Fourth Precinct	240	85	2	333	Fourth Precinct	78	148	6	235
Fifth Precinct	216	112	2	344	Fifth Precinct	153	140	4	310
Sixth Precinct	147	156	2	316	Sixth Precinct	84	224	....	323
Seventh Precinct	175	141	8	328	Seventh Precinct	85	184	5	282
Eighth Precinct	216	144	6	372	Eighth Precinct	62	205	....	280
Totals	1,362	1,136	22	2,607	Totals	813	1,427	23	2,344

STATEMENT OF VOTES POLLED—Concluded.

FOR MEMBERS OF ASSEMBLY.

FORTY-SEVENTH AND FORTY-EIGHTH DISTRICTS.

PRECINCTS AND ASSEMBLY DISTRICTS.	Daniel Sewell.....	Geo. W. Burnett...	Frank McAleer....	J. T. Steltz.....	Scattering.....	Votes Polled.....
47th Assembly District.						
First Precinct	46	191	53	105	5	406
Second Precinct	101	138	24	10	1	274
Third Precinct.....	92	160	30	9	1	293
Fourth Precinct....	60	61	134	114	1	376
Fifth Precinct.....	206	115	35	46	8	420
Sixth Precinct.....	146	88	111	93	15	456
Seventh Precinct ...	88	107	50	69	21	337
Eighth Precinct	94	102	43	25	9	274
Totals.....	833	962	480	471	61	2836

PRECINCTS AND ASSEMBLY DISTRICTS.	Thos. C. Maher....	Thos. Rutledge....	Scattering.....	Votes Polled.....
48th Assembly District.				
First Precinct	139	157	8	316
Second Precinct	235	98	19	361
Third Precinct	225	82	18	334
Fourth Precinct....	252	94	15	365
Fifth Precinct.....	199	202	6	415
Sixth Precinct.....	217	146	14	388
Seventh Precinct....	201	148	5	357
Eighth Precinct.....	188	183	7	386
Ninth Precinct	73	121	2	200
Totals	1,720	1,231	93	3,122

Binding
55

HA

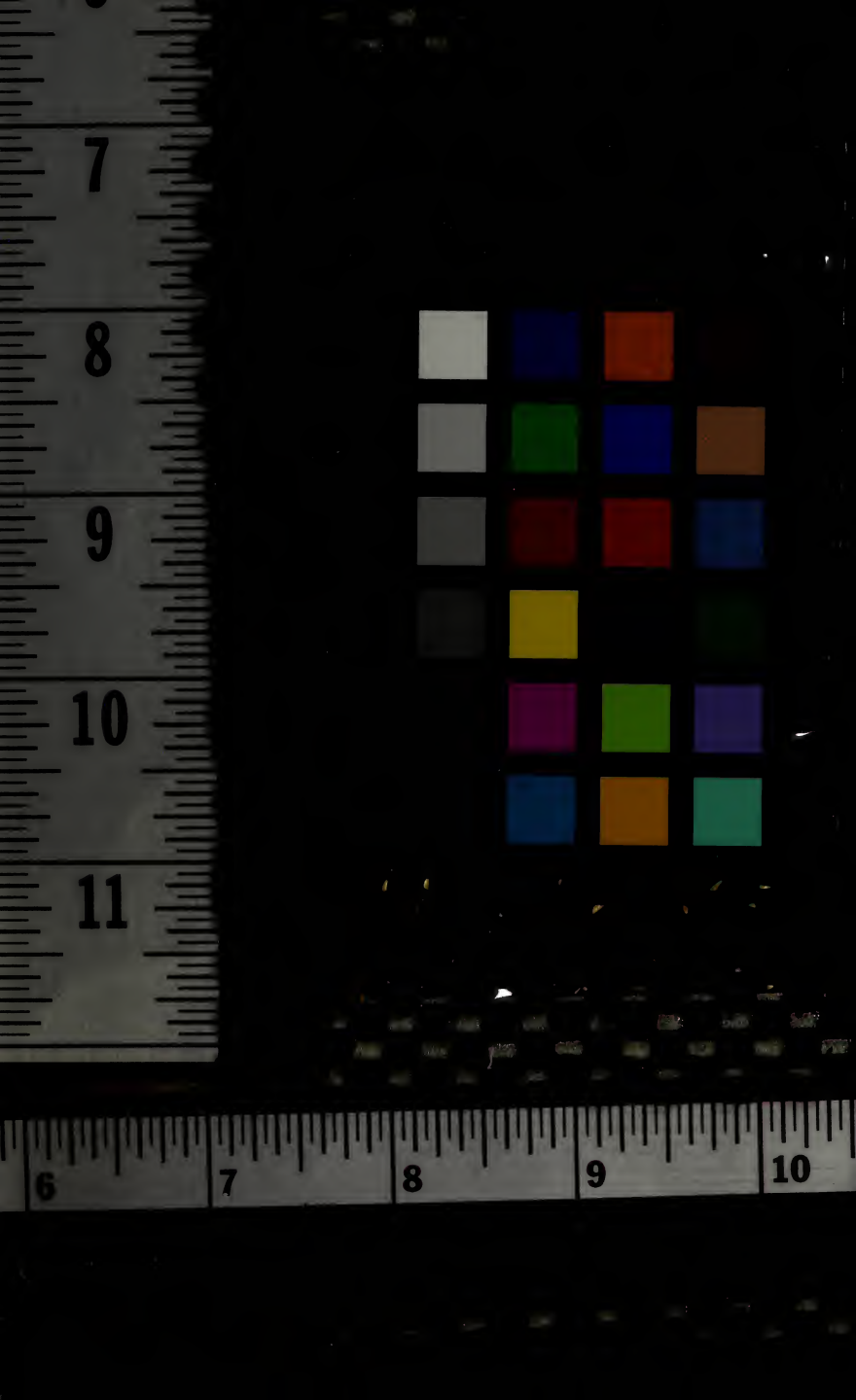

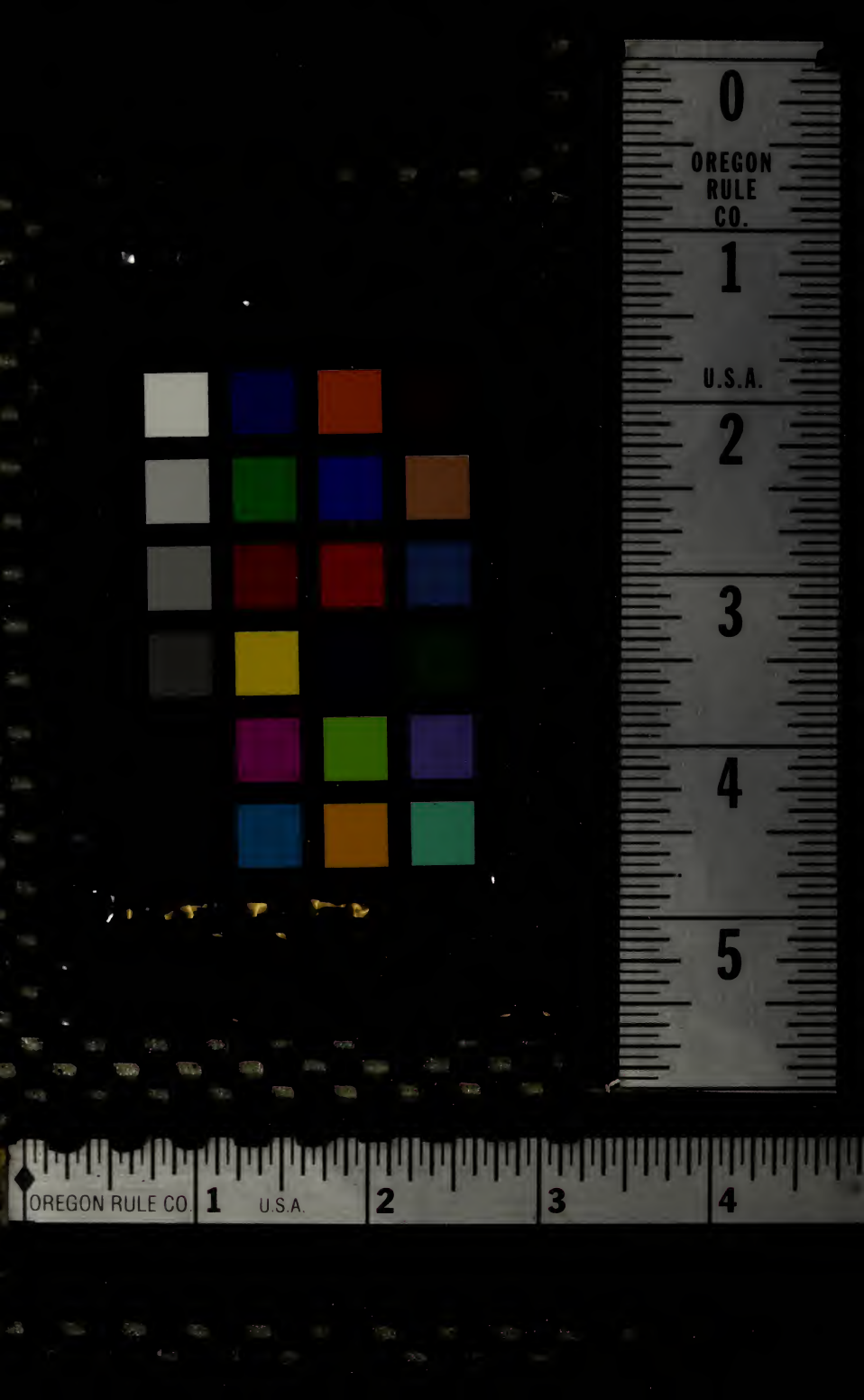
OREGON
RULE
CO.
U.S.A.
OREGON RULE CO.
U.S.A.